

proposed site plan keynotes

- 1 LINE OF (E) BUILDING BELOW
- 2 AREA OF EXTENDED CARPORT ROOF OVERHANG (86 SF)
- 3 (N) SITE WALL < 30 INCHES
- 4 (N) FENCE HORIZONTAL WOOD FENCE @ 5'-0" HEIGHT - NATURAL CUMARU (NO STAIN)
- 5 (N) PLANTER
- 6 (E) SIDEWALK
- 7 (E) PLANTER
- 8 (N) ROOF
- 9 (E) CONCRETE DRIVEWAY
- 10 LINE OF (N) BUILDING BELOW

PEACH GROVE LANE

wall legend

- x — x — x — (E) FENCE
- □ — □ — □ — (N) FENCE

general notes

1. MIN. CLEARANCE NOTED IS REQUIRED FINISH DIMENSION. CONTRACTOR TO VERIFY WALL FINISHES AND EQUIPMENT PRIOR TO CONSTRUCTION.
2. REFER TO T-SHEETS FOR GENERAL NOTES, DIMENSIONS, CLEARANCES, REQUIREMENTS, ETC.
3. ALL DIMENSIONS ARE TO FACE OF STUDS (F.O.S.) OR FACE OF FRAMING UNLESS NOTED OTHERWISE (U.N.O.)

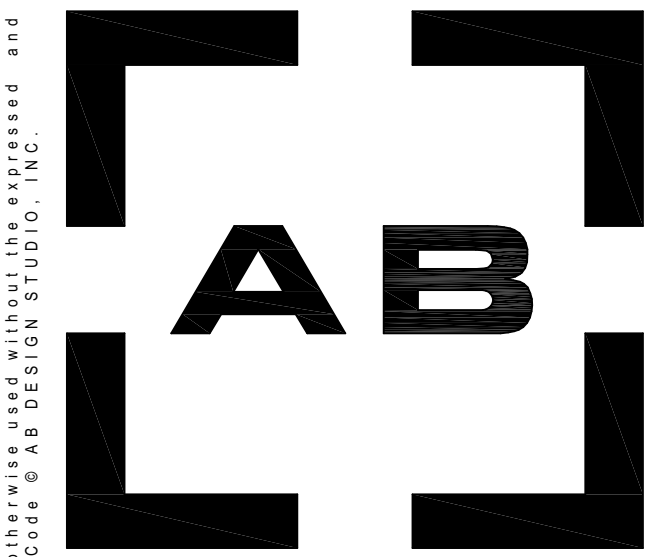

AB design studio, inc.

architecture | interior design | urban planning
 420 E. HALEY STREET 2234 BARRY AVE. STE 100
 SANTA BARBARA, CA 93101 LOS ANGELES, CA 90084
 805.963.2100 | www.abdesignstudioinc.com
 project team

submittals/revisions

PRINT DATE: 7/24/2024

03.15.2024	PLANNING SUBMITTAL #1
05.16.2024	PLANNING RESUBMITTAL #1
07.10.2024	SFDB FINAL REV. SUBMITTAL

project info

PROJECT 24005.00
334 PEACH GROVE
 PROJECT ADDRESS: 334 PEACH GROVE LANE
 SANTA BARBARA, CA 93105
 OWNER CONTACT: Adam Kanold & Jacklyn McCallister
 (805) 445-7442
 adam.kanold@gmail.com

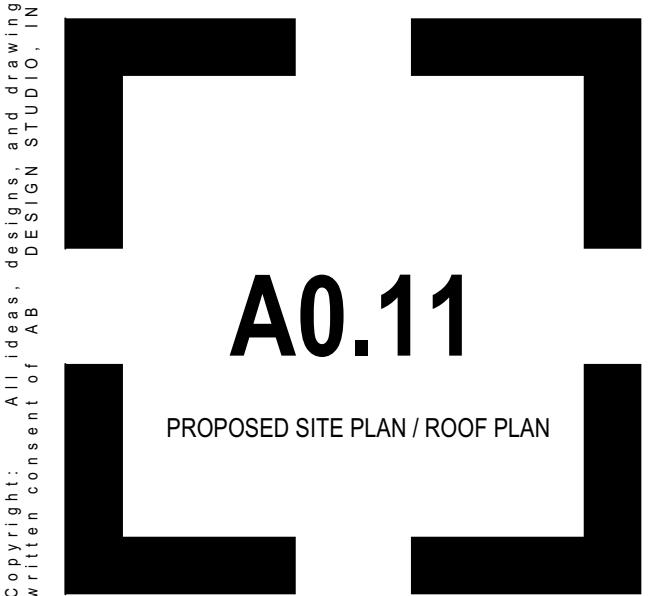

PROPOSED SITE PLAN / ROOF PLAN

SCALE: 1/4" = 1'-0"

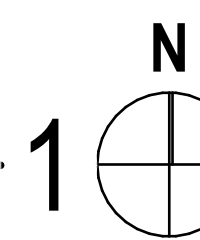

COPYRIGHT: ALL IDEAS, SKETCHES, AND DRAWINGS INCORPORATED WITHIN THESE DOCUMENTS ARE THE SOLE PROPERTY OF AB DESIGN STUDIO, INC. AND ARE SOLE INSTRUMENTS OF SERVICE FOR THE CONSTRUCTION OF THIS PROJECT. THEY ARE TO BE TRACED, COPIED, REPRODUCED, REPRINTED, REFORMATTED, OR OTHERWISE MADE WITHOUT THE EXPRESS AND WRITTEN CONSENT OF AB DESIGN STUDIO, INC. ALL RIGHTS RESERVED. PER CALIFORNIA LAW AND TITLE 17, U.S. CODE © AB DESIGN STUDIO, INC.

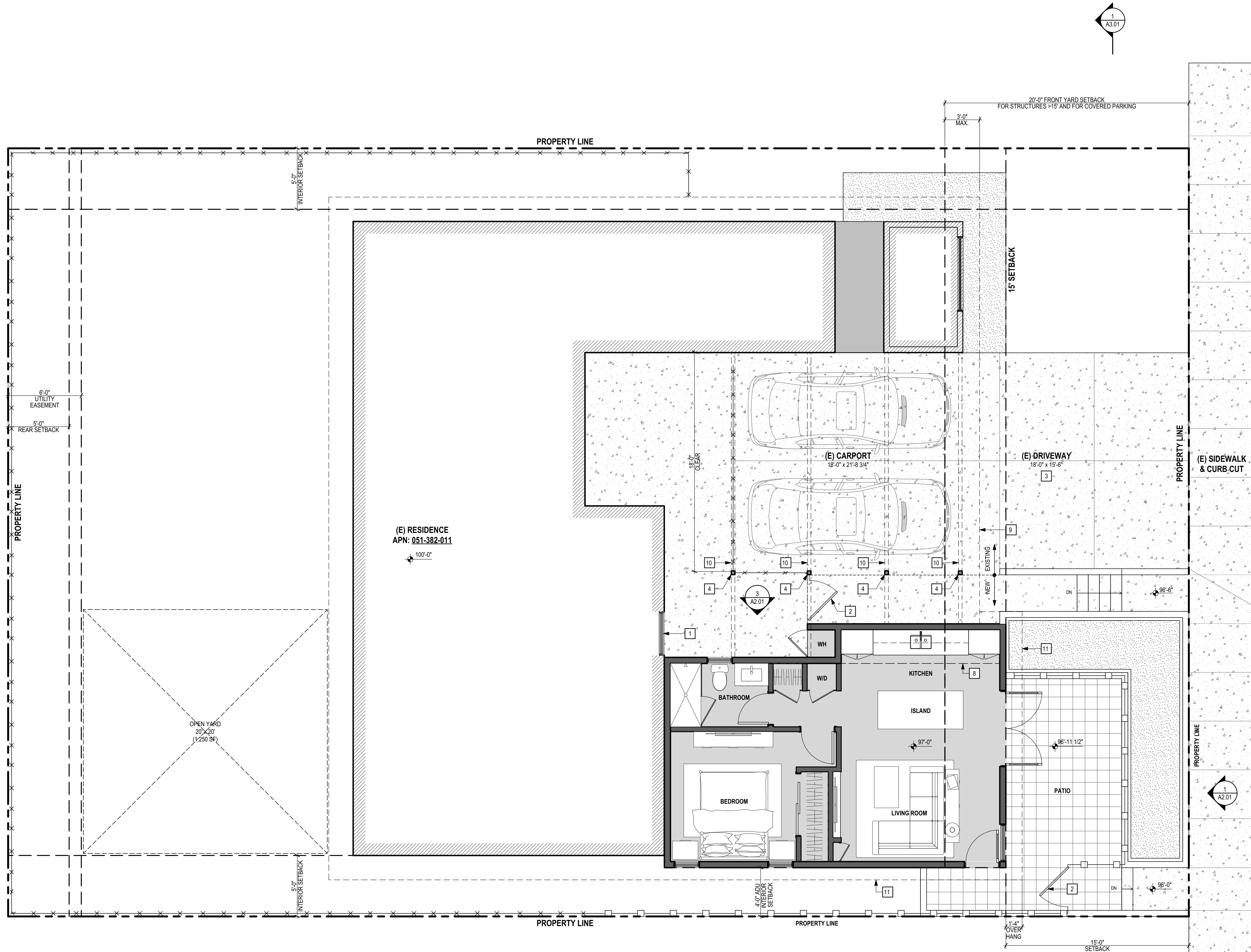

proposed floor plan keynotes

- 1 (E) WINDOW TO REMAIN
- 2 (N) GATE - SAME HEIGHT & FINISH AS ADJACENT FENCE
- 3 (E) CONCRETE DRIVEWAY
- 4 (E) CARPORT POSTS TO REMAIN
- 5 LINE AT 3' HEAD HEIGHT
- 6 LINE OF RIDGE ABOVE
- 7 VERTICAL SCREEN, EXTEND TO CEILING
- 8 LINE OF SOFFIT ABOVE
- 9 LINE OF (E) CARPORT ROOF OVERHANG ABOVE
- 10 (E) CARPORT BEAMS TO REMAIN
- 11 LINE OF (N) ADU ROOF ABOVE

wall legend

- (E) WALL TO REMAIN
- (N) WALL

general notes

1. MIN. CLEARANCE NOTED IS REQUIRED FINISH DIMENSION. CONTRACTOR TO VERIFY WALL FINISHES AND EQUIPMENT PRIOR TO CONSTRUCTION.
2. REFER TO T-SHEETS FOR GENERAL NOTES, DIMENSIONS, CLEARANCES, REQUIREMENTS, ETC.
3. ALL DIMENSIONS ARE TO FACE OF STUDS (F.O.S.) OR FACE OF FRAMING UNLESS NOTED OTHERWISE (U.N.O.)

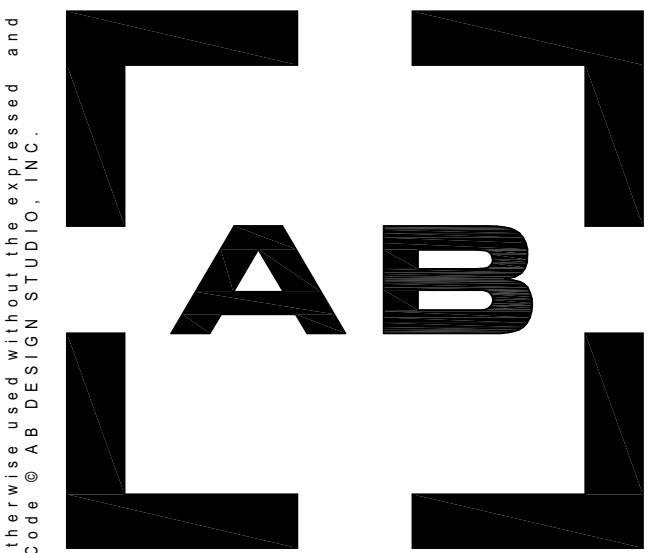

AB design studio, inc.
 Architecture | Interior design | Urban planning
 420 E. HALEY STREET | 2234 BARRY AVE. STE 100
 SANTA BARBARA, CA 93101 | LOS ANGELES, CA 90084
 805.963.2100 | www.abdesignstudioinc.com
 project team

submittals / revisions

DATE	DESCRIPTION
03.15.2024	PLANNING SUBMITTAL #1
05.16.2024	PLANNING RESUBMITTAL #1
07.10.2024	SFDB FINAL REV. SUBMITTAL

project info

PROJECT 24005.00
334 PEACH GROVE
 PROJECT ADDRESS: 334 PEACH GROVE LANE
 SANTA BARBARA, CA 93105
 OWNER CONTACT: Adam Kanold & Jacklyn McCallister
 (805) 448-7442
 adam.kanold@gmail.com

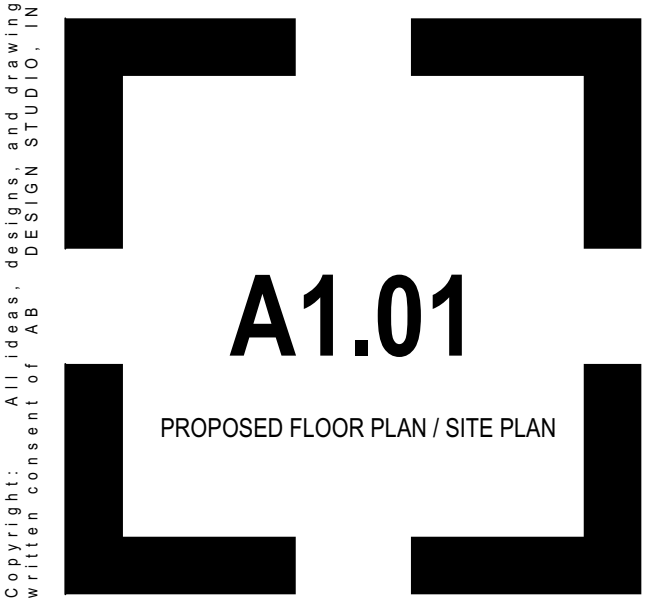

PROPOSED FIRST FLOOR PLAN / SITE PLAN

SCALE: 1/4" = 1'-0"

COPYRIGHT: ALL IDEAS, SKETCHES, AND DRAWINGS INCORPORATED WITHIN THESE DOCUMENTS ARE THE SOLE PROPERTY OF AB DESIGN STUDIO, INC. AND ARE SOLE INSTRUMENTS OF SERVICE FOR THE CONSTRUCTION OF THIS PROJECT. THEY ARE TO BE USED ONLY FOR THE PROJECT AND NOT TO BE REPRODUCED, COPIED, REPRODUCED, REPRINTED, REPOSTED, OR OTHERWISE USED WITHOUT THE WRITTEN AND EXCLUSIVE PERMISSION OF AB DESIGN STUDIO, INC. ALL RIGHTS RESERVED BY CALIFORNIA LAW AND TITLE 17, U.S. CODE © AB DESIGN STUDIO, INC.

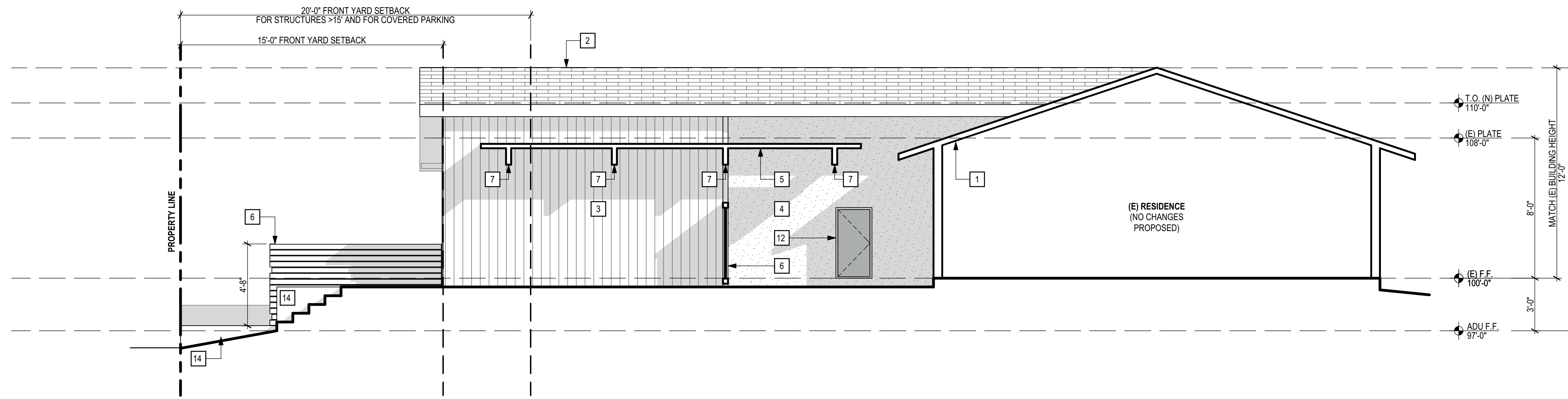

PROPOSED PARTIAL WEST ELEVATION

SCALE: 1/4" = 1'-0"

elevation keynotes

- 1 (E) ROOF
- 2 (N) ROOF
- 3 VERTICAL WOOD SIDING TO MATCH (E)
- 4 EXTERIOR CEMENT PLASTER TO MATCH (E)
- 5 EXTENSION OF (E) CARPORT ROOF OVERHANG
- 6 (N) FENCE HORIZONTAL WOOD FENCE @ 5'-0" HEIGHT - NATURAL CUMARU (NO STAIN)
- 7 (E) CARPORT BEAMS
- 8 (E) CARPORT COLUMNS
- 9 (E) CEMENT PLASTER
- 10 (E) VERTICAL WOOD SIDING
- 11 (E) WINDOW
- 12 (N) WINDOW
- 13 (N) DOOR
- 14 (N) PLASTER SITE WALL
- 15 EXTENDED PORTION OF (E) CARPORT ROOF OVERHANG

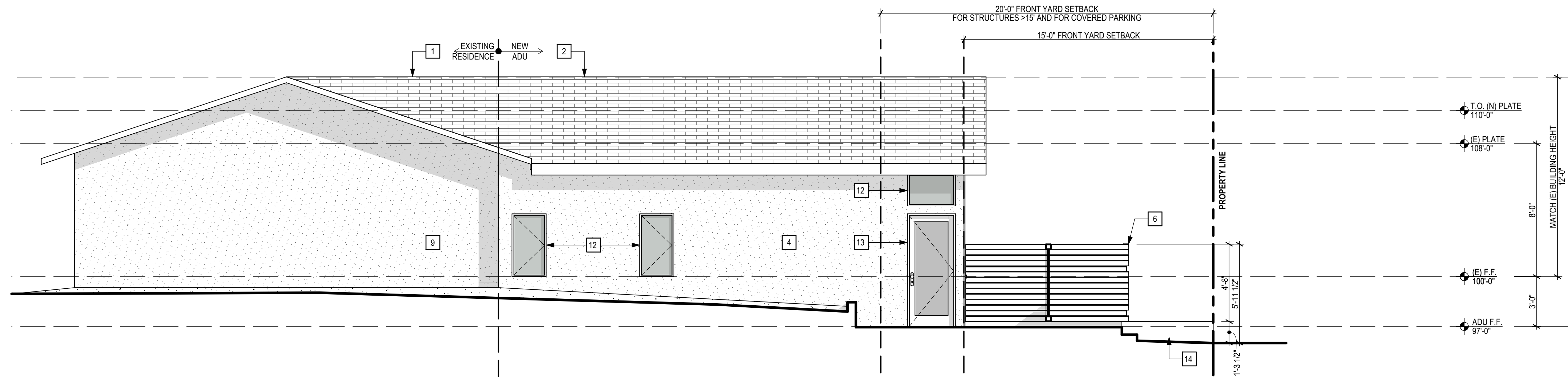

PROPOSED EAST ELEVATION

SCALE: 1/4" = 1'-0"



(N) CUMARU WOOD FENCE
NATURAL (NO STAIN)

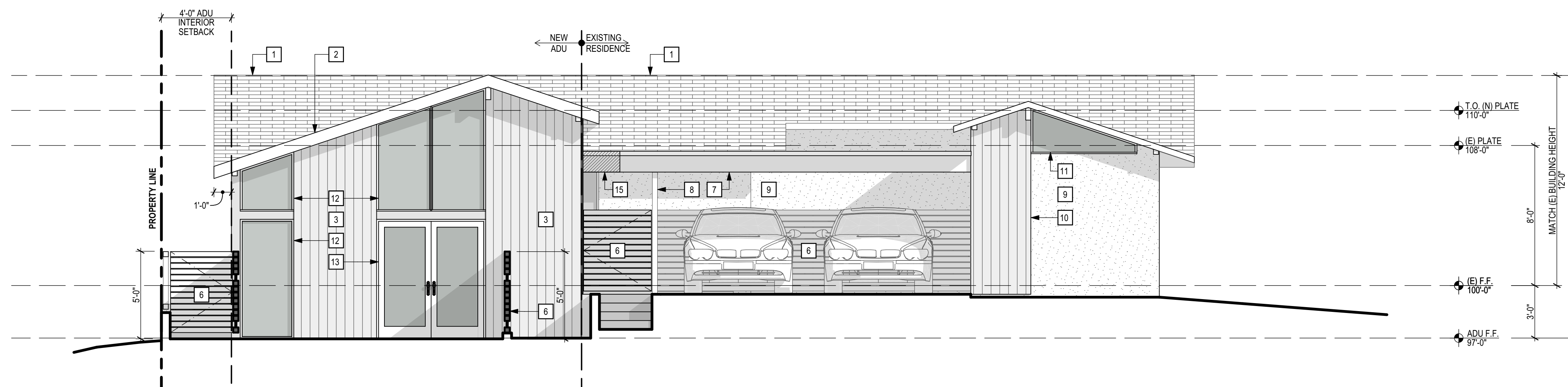

PROPOSED NORTH ELEVATION

SCALE: 1/4" = 1'-0"

general notes

1. MIN. CLEARANCE NOTED IS REQUIRED FINISH DIMENSION. CONTRACTOR TO VERIFY WALL FINISHES AND EQUIPMENT PRIOR TO CONSTRUCTION.
2. REFER TO T-SHEETS FOR GENERAL NOTES, DIMENSIONS, CLEARANCES, REQUIREMENTS, ETC.
3. ALL DIMENSIONS ARE TO FACE OF STUDS (F.O.S.) OR FACE OF FRAMING UNLESS NOTED OTHERWISE (U.N.O.)

submittals / revisions

PRINT DATE: 7/24/2024

03.15.2024	PLANNING SUBMITTAL #1
05.16.2024	PLANNING RESUBMITTAL #1
07.10.2024	SFDB FINAL REV. SUBMITTAL

project info

PROJECT 24005.00:
334 PEACH GROVE
 PROJECT ADDRESS: 334 PEACH GROVE LANE
 SANTA BARBARA, CA 93105
 OWNER CONTACT: Adam Kanold & Jacklyn McCallister
 (805) 448-7442
 adam.kanold@gmail.com

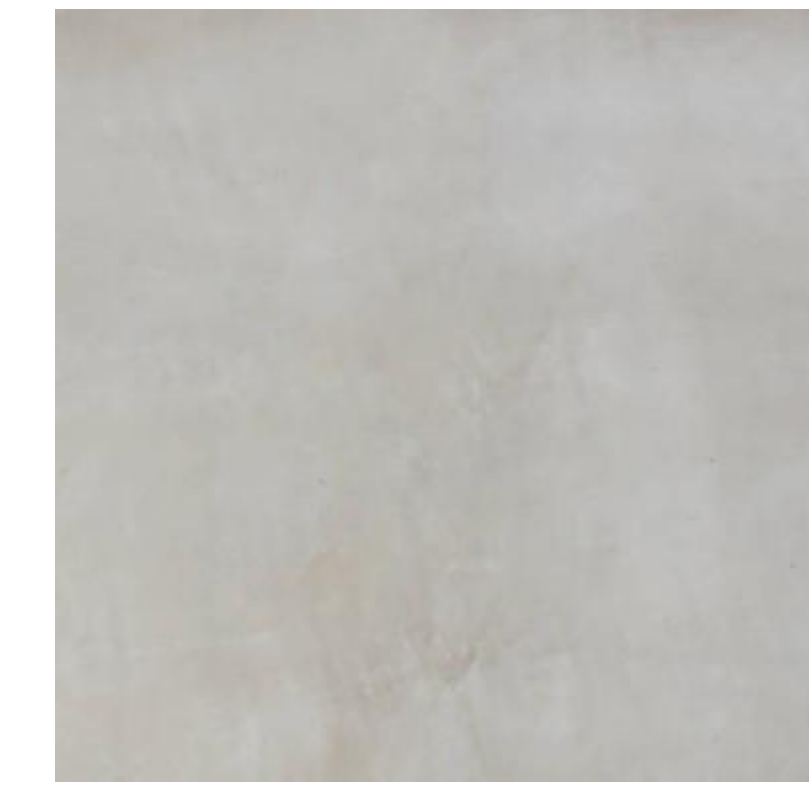

(N) PLASTER SITE WALL

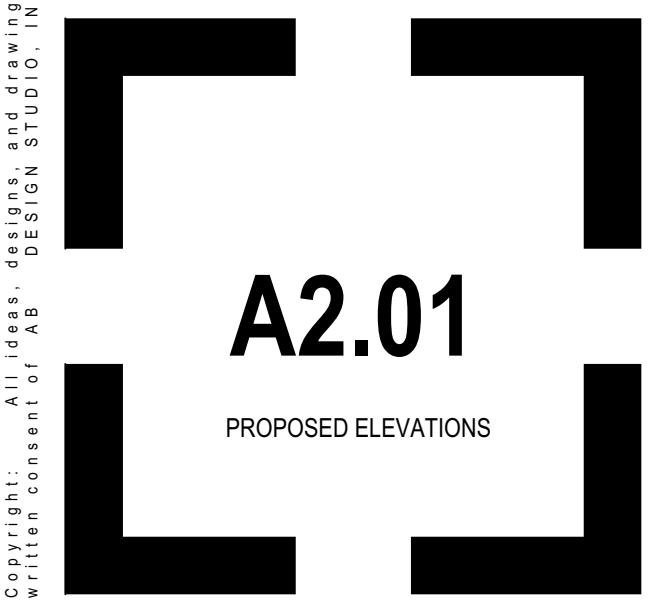

COPYRIGHT: ALL IDEAS, SKETCHES, AND DRAWINGS INCLUDED WITHIN THESE DOCUMENTS ARE THE SOLE OWNERSHIP OF AB DESIGN STUDIO, INC. AND ARE SOLE INSTRUMENTS OF SERVICE FOR THE CONSTRUCTION OF THIS PROJECT. THEY ARE TO BE TRACED, COPIED, REPRODUCED, REPRINTED, REPOSTED, OR OTHERWISE USED WITHOUT THE EXPRESS AND WRITTEN CONSENT OF AB DESIGN STUDIO, INC. ALL RIGHTS RESERVED. PER CALIFORNIA LAW AND TITLE 17, U.S. CODE © AB DESIGN STUDIO, INC.

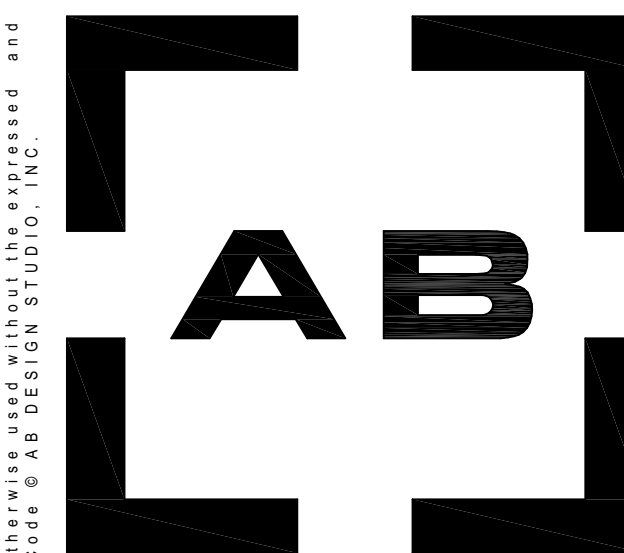

AB design studio, inc.

architecture | interior design | urban planning
 420 E. HALEY STREET 2234 BARRY AVE. STE 100
 SANTA BARBARA, CA 93101 LOS ANGELES, CA 90084
 805.963.2100 | www.abdesignstudioinc.com
 project team

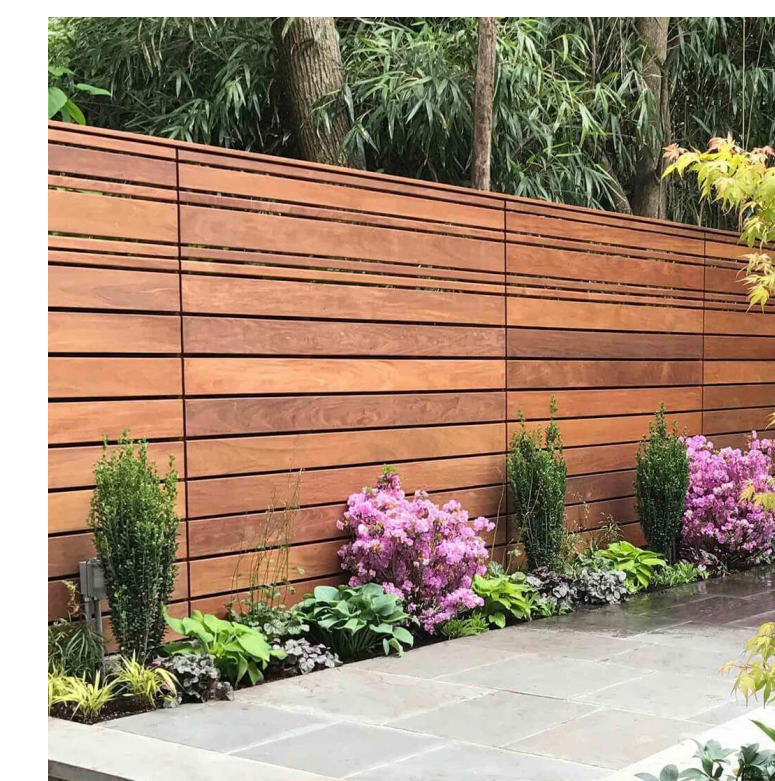

(N) CUMARU WOOD FENCE
 NATURAL (NO STAIN)

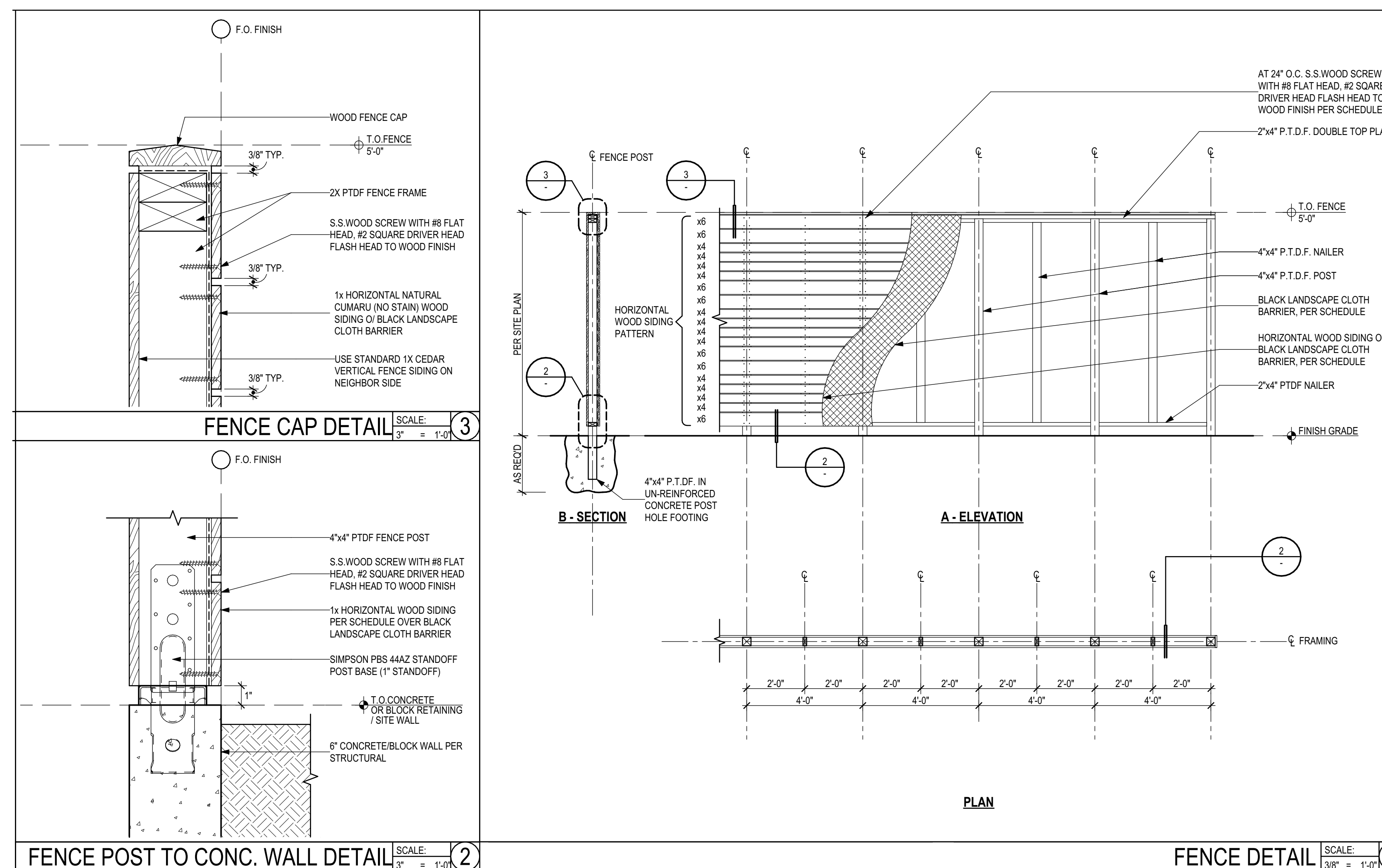

submittals / revisions

PRINT DATE: 7/24/2024

03.15.2024 PLANNING SUBMITTAL #1

05.16.2024 PLANNING RESUBMITTAL #1

07.10.2024 SFDB FINAL REV. SUBMITTAL

project info

PROJECT 24005.00

334 PEACH GROVE

PROJECT ADDRESS: 334 PEACH GROVE LANE
 SANTA BARBARA, CA 93105

OWNER CONTACT: Adam Kanold & Jacklyn McCallister
 (805) 448-7442
 adam.kanold@gmail.com

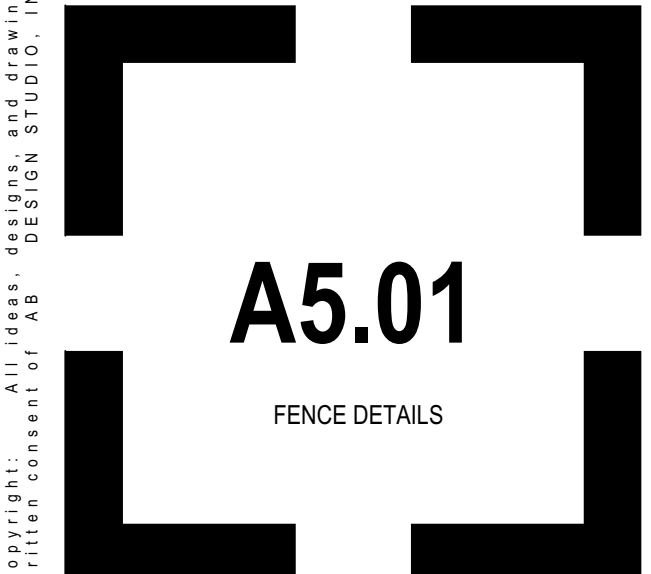

COPYRIGHT: ALL IDEAS, SKETCHES, AND DRAWINGS INCORPORATED WITHIN THESE DOCUMENTS ARE THE SOLE PROPERTY OF AB DESIGN STUDIO, INC. AND ARE SOLELY INSTRUMENTS OF SERVICE FOR THE CONSTRUCTION OF THIS PROJECT. THEY ARE TO BE TRACED, COPIED, REPRODUCED, REPRINTED, REPOSTED, OR OTHERWISE MADE WITHOUT THE EXPRESS AND WRITTEN CONSENT OF AB DESIGN STUDIO, INC. ALL RIGHTS RESERVED PER CALIFORNIA LAW AND TITLE 17, U.S. CODE © AB DESIGN STUDIO, INC.