

PHILINDA AVENUE

910 PHILINDA
APN 029-313-019
COMMERCIAL

901 NORTH MILPAS
APN 029-313-014
RESIDENTIAL

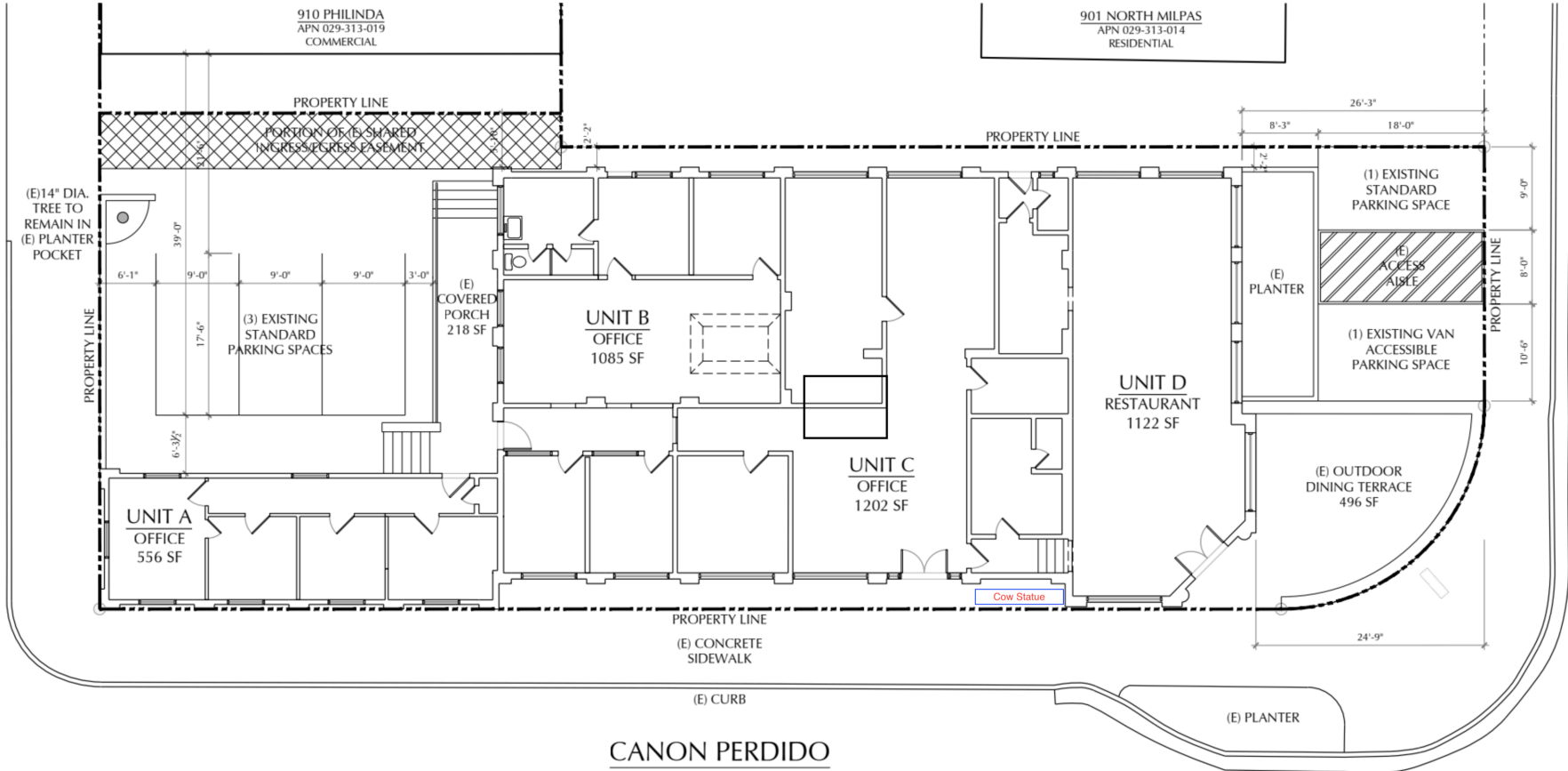

EXISTING GUTTER

NORTH MILPAS

CANON PERDIDO

EXISTING SITE PLAN

SCALE: 1/8" = 1'-0"





PHILINDA AVENUE - LOOKING NORTHEAST



CANON PERDIDO - LOOKING NORTHWEST



NORTH MILPAS - LOOKING SOUTHEAST



900 PHILINDA - NORTHWEST ELEVATION

