

# CITY OF SANTA BARBARA COUNTY OF SANTA BARBARA

## OLIVE MILL ROAD INTERSECTION IMPROVEMENTS PROJECT PROJECT NO. 48109, BID NO. XXXX

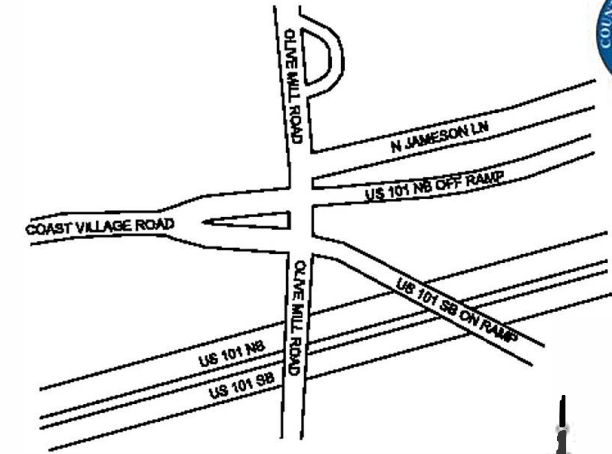

**TYLIN**  
INTERNATIONAL



**PROJECT LOCATION MAP**  
N.T.S.

### PROJECT DATA

**PROJECT OWNER:** CITY OF SANTA BARBARA AND COUNTY OF SANTA BARBARA  
PUBLIC WORKS DEPARTMENT

**PROJECT TEAM:** T.Y. LIN INTERNATIONAL GHD  
707 WILSHIRE BLVD, # 4800, 848 RESERVE DRIVE, SUITE 100  
LOS ANGELES, CA 90017 ROSEVILLE CA 95747  
848.389.4850 818.782.8888  
CONTACT: JAMES FABER CONTACT: KAMESH VEDULA

**EXISTING AND PROPOSED USE:** CITY RIGHT OF WAY, COUNTY RIGHT OF WAY, CALTRANS RIGHT OF WAY

**ADDRESS:** CITY RIGHT OF WAY, FROM 200' WEST OF OLIVE MILL ROAD/COAST VILLAGE ROAD INTERSECTION TO 250' NORTH OF THE INTERSECTION AND 150' SOUTH OF THE INTERSECTION.

COUNTY RIGHT OF WAY FROM 270' EAST OF OLIVE MILL ROAD/COAST VILLAGE ROAD INTERSECTION TO THE EASTERLY LIMIT OF THE INTERSECTION

CALTRANS RIGHT OF WAY: 700' EAST OF THE INTERSECTION ALONG NB 101 OFF RAMP AND 140' EAST OF THE INTERSECTION ALONG 101 SB ON RAMP AT OLIVE MILL ROAD

**COASTAL LAND USE PLAN DESIGNATION:** CITY: COMMERCIAL  
COUNTY: TC (TRANSPORTATION CORRIDOR)

**COASTAL ZONE DESIGNATION:** COMMERCIAL LIMITED COASTAL OVERLAY (C-1/BD-3)

**FLOODPLAIN DESIGNATION:** ZONE X AND PORTION WITHIN ZONE A ON NORTH JAMESON LANE

**SCOPE OF WORK:** THE PROJECT IS TO ENHANCE THE TRAFFIC OPERATIONS AND SAFETY BY RECONFIGURING THE INTERSECTION TO A ROUNDABOUT, ADDING SIDEWALKS, CROSSWALKS, AND BICYCLE PATHS. SEE APPLICANT LETTER FOR DETAILED PROJECT DESCRIPTION.

**AMERICAN DISABILITY ACT (ADA):** PATHS OF TRAVEL WILL BE COMPLIANT WITH ADA GUIDELINES AND STANDARDS.

LOT COVERAGE	EXISTING	PROPOSED
Impermeable Surfaces	53,416 s.f. 61 %	58,925 s.f. 67 %
Permeable Surfaces		
- Landscaping	33,976 s.f. 39 %	28,467 s.f. 33 %
- other (gravel/DG, turf-block, permeable concrete)	0 s.f. - %	0 s.f. - %
<b>TOTAL LOT AREA</b>	<b>87,392 s.f. 100 %</b>	<b>87,392 s.f. 100 %</b>

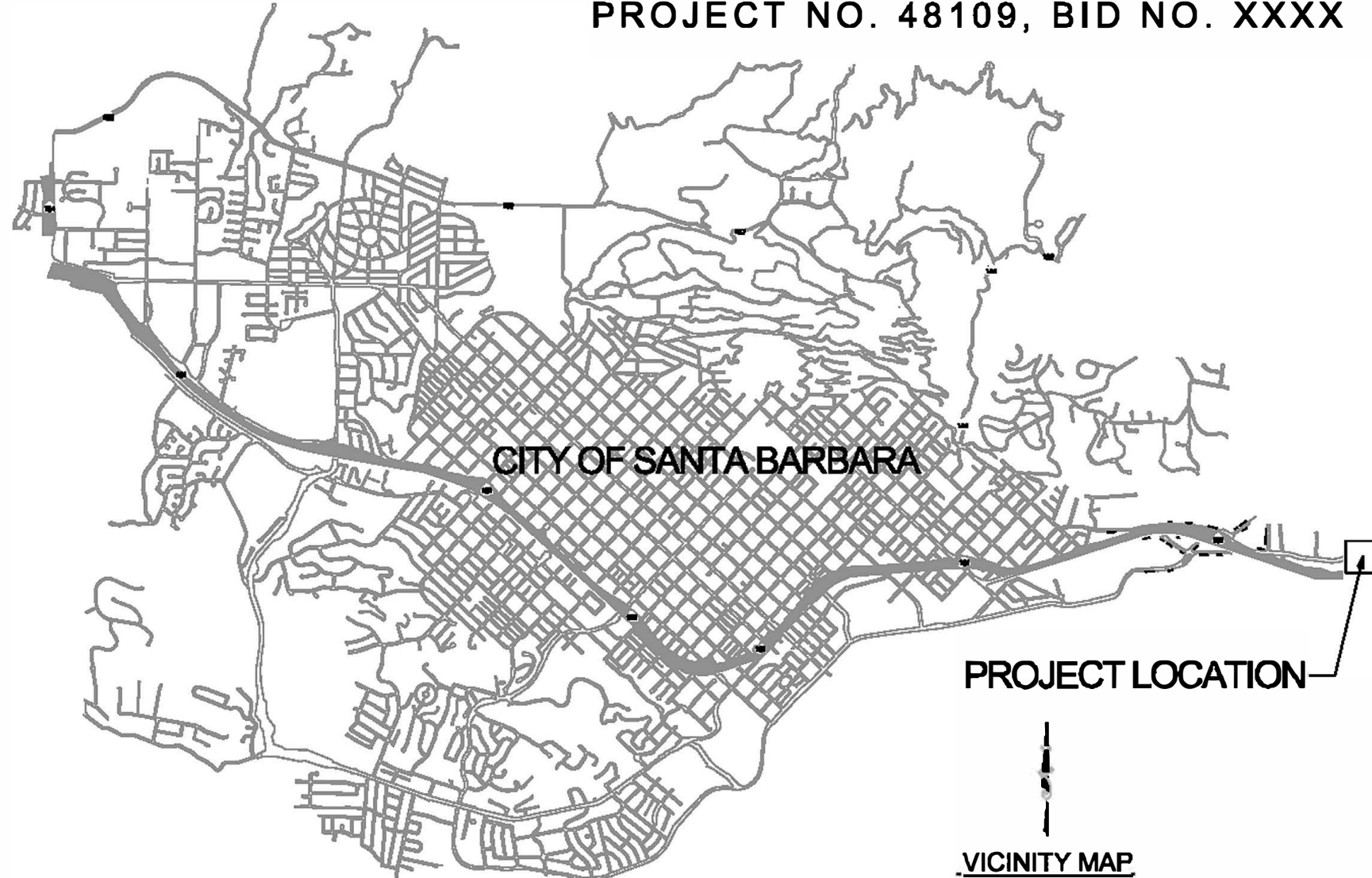

**VICINITY MAP**  
N.T.S.

### ABBREVIATION LEGEND

Beg	BEGIN	EXIST	EXISTING	PG	PROFILE GRADE	TC	TOP OF CURB
BOC	BOTTOM OF CURB	FG	FINISH GRADE	PIP	PROTECT IN PLACE	Temp	TEMPORARY
BOW	BACK OF WALK	FH	FIRE HYDRANT	PKWY	PARKWAY	TMH	TELEPHONE MANHOLE
BM	BENCHMARK	FL	FLOWLINE	PRVC	POINT OF REVERSE VERTICAL CURVE	Typ	TYPICAL
BVC	BEGIN VERTICAL CURVE	FOW	FRONT OF WALK	PVI	POINT OF VERTICAL INTERSECTION	T	TELEPHONE
C&G	CURB AND GUTTER	G	GAS	PVT	POINT OF VERTICAL TANGENT	UPRR	UNION PACIFIC RAILROAD
CL	CLASS	IRS	INSTALL ROADSIDE SIGN	R	RADIUS	Var	VARIES
CLR	CLEARANCE	K-RAIL	TEMPORARY RAILING (TYPE K)	Rem	REMOVE	VEG	Vegetated
CS	CONSTRUCTION AREA SIGN	LVC	LENGTH OF VERTICAL CURVE	RRS	REMOVE ROADSIDE SIGN	W	WATER
CTV	CABLE TELEVISION	Mod	MODIFIED	R/W	RIGHT OF WAY		
EA	EACH	MH	MANHOLE	S	SEWER		
E	ELECTRICAL	No.	NUMBER	SD	STORM DRAIN		
ELEV	ELEVATION	NTS	NOT TO SCALE	SW	SIDEWALK		
ETW	EDGE OF TRAVEL WAY	OC	ON CENTER	SHLD	SHOULDER		
EVC	END VERTICAL CURVE	OG	ORIGINAL GRADE	STA	STATION		

### SYMBOL LEGEND

—W—	EXISTING WATER MAIN	—CTV—	EXISTING CABLE TV	⊗ WM	EXISTING WATER METER
—G—	EXISTING GAS MAIN	—	EXISTING EDGE OF PAVEMENT	⊗ TMH	EXISTING TELEPHONE MANHOLE
—S—	EXISTING SEWER MAIN	—	EXISTING FLOWLINE	□ E	EXISTING ELECTRIC PULL BOX
—E—	EXISTING SCE MAIN	□ FH	EXISTING FIRE HYDRANT	—	EXISTING POWER POLE
—T—	EXISTING TELEPHONE MAIN EXISTING	—OWV—	EXISTING WATER VALVE	—	EXISTING STREET SIGN
—SD—	STORM DRAIN MAIN EXISTING FENCE	—OGV—	EXISTING GAS VALVE	⊗	EXISTING STREET LIGHT
—O—	RIGHT OF WAY LINE	□ GM	EXISTING GAS METER	⊗	EXISTING CITY MONUMENT EXISTING
R/W		—		⊙	IP SURVEY MARKER



Know what's below.  
Call before you dig.

PUBLIC WORKS DEPARTMENT  
ENGINEERING DIVISION

APPROVED: \_\_\_\_\_ DATE \_\_\_\_\_  
CITY ENGINEER ORIGINAL, BIDDING DATE \_\_\_\_\_

DESIGN: S. KAYA  
DRAWN: S. KAYA  
CHECKED: A. DAL  
35%  
DRAFT

NO.	DATE	APPROVED	DESIGN	DRAWN	CHECKED	DATE

OLIVE MILL ROAD INTERSECTION IMPROVEMENTS PROJECT

**TITLE SHEET**  
**COVER SHEET**

DATE \_\_\_\_\_  
DATE \_\_\_\_\_

G-1  
DATE \_\_\_\_\_

Sheet 1 of 24

DATE \_\_\_\_\_ SUPERVISING CIVIL ENGINEER DATE \_\_\_\_\_



**TYLIN**  
INTERNATIONAL

PUBLIC WORKS  
DEPARTMENT  
ENGINEERING DIVISION

APPROVED: \_\_\_\_\_ DATE \_\_\_\_\_  
CITY ENGINEER ORIGINAL SIGNED DATE \_\_\_\_\_

DESIGN DRAWN \_\_\_\_\_  
CHECKED \_\_\_\_\_  
30% DRAFT

NO. \_\_\_\_\_ REVISIONS

OLIVE MILL ROAD INTERSECTION ROUNDABOUT PROJECT

# EXISTING CONDITION

PBW. NO. \_\_\_\_\_  
BID. NO. SHT. DES. \_\_\_\_\_  
DWG. NO. \_\_\_\_\_  
SHT. OF \_\_\_\_\_

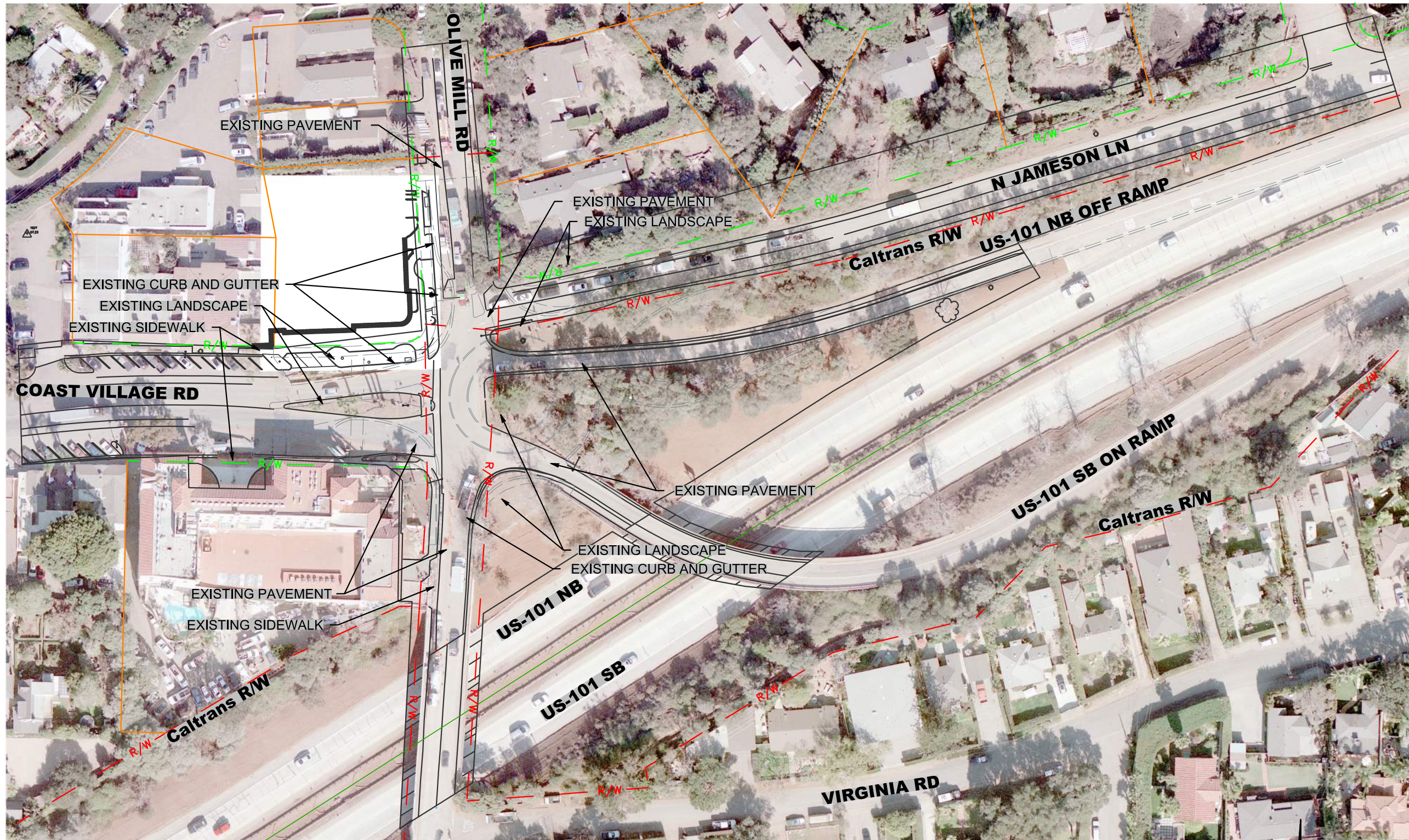

### LEGEND:

- R/W — CALTRANS R/W
- R/W — CITY / COUNTY R/W
- — PARCEL LINE
- — CITY / COUNTY BOUNDARY



0 20 40 60  
SCALE: 1"=40'



**TYLIN**  
INTERNATIONAL

PUBLIC WORKS  
DEPARTMENT  
ENGINEERING DIVISION

APPROVED: \_\_\_\_\_ DATE \_\_\_\_\_  
CITY ENGINEER ORIGINAL SIGNED DATE \_\_\_\_\_

DESIGN DRAWN \_\_\_\_\_  
CHECKED \_\_\_\_\_  
30% DRAFT

NO.	DATE	APPROVED	REVISIONS

OLIVE MILL ROAD INTERSECTION ROUNDABOUT PROJECT

# SITE MAP

PBW. NO.	
BID. NO.	SHT. DES.
DWG. NO.	
SHT.	OF

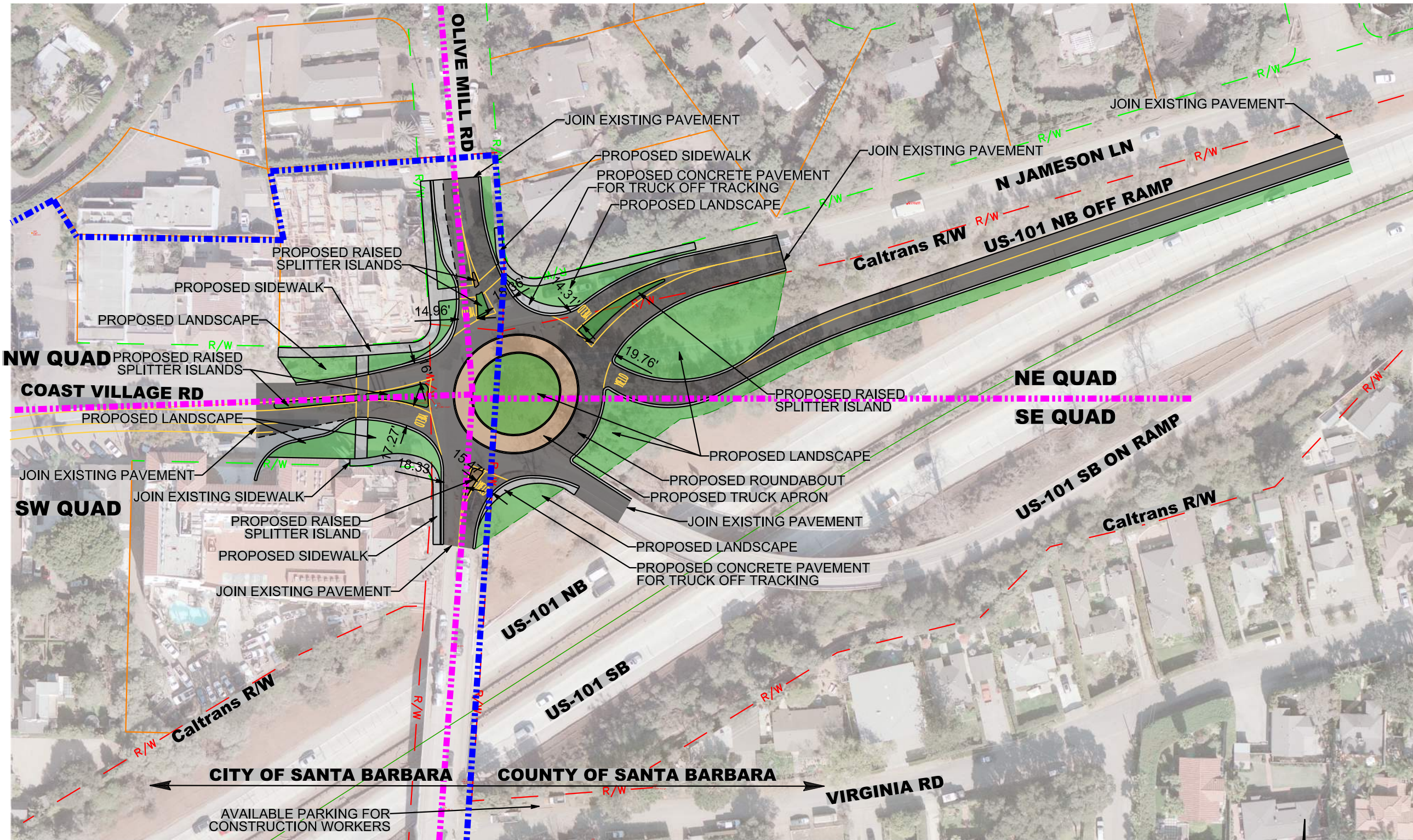

### LEGEND:

- |  |     |                        |  |                        |  |   |
|--|-----|------------------------|--|------------------------|--|---|
|  | R/W | CALTRANS R/W           |  | PROPOSED AC PAVEMENT   |  | PROPOSED STRIPING/MARKING               |
|  | R/W | CITY / COUNTY R/W      |  | PROPOSED C&G, SIDEWALK |  | PROPOSED CONSTRUCTION STAGING QUADRANTS |
|  |     | PARCEL LINE            |  | PROPOSED LANDSCAPE     |  |   |
|  |     | CITY / COUNTY BOUNDARY |  | PROPOSED HARDSCAPE     |  |   |
- NOTE: SEE LIGHTING PLAN FOR PROPOSED LIGHT LOCATIONS



**Layout Legend**

#	Description
1	(N) Sidewalk
2	(N) Sandstone wall
3	(E) Coast Village Road monument sign
4	(N) Truck apron: sandstone cobble
5	(N) Off-tracking paving; sandstone cobble
6	(N) Field grown olive tree; typ.
7	(N) Coast live oak; typ.
8	Large specimen succulent such as Agave americana or Agave weberi
10	Low succulent groundcover such as Senecio serpens with a natural arrangement of shrubs and succulents such as: Agave attenuata 'Blue Flame', Aeonium 'Mint Saucer', Anigozanthos 'Big Red' and Salvia chamaedryoides
11	Low groundcover such as Fragaria chiloensis
12	Not used
13	Groundcover such as Dianella 'Cassa Blue'
14	Low groundcover such as Myoporum
15	Medium shrub such as Westringia 'Grey Box' or Olea 'Little Ollie'
16	Low groundcover such as Rosmarinus 'Irene'
17	(N) Sandstone boulder
18	(E) Tree to remain; typ.
19	(E) Tree to be removed; typ.
20	(N) 2' wide cobble maintenance path
21	(N) Cobble paving to match truck aprons on narrow splitter islands.
22	(N) Cal Trans denial fencing
23	(N) Cercis occidentalis
24	(N) Hesperocyparis macrocarpa
25	(N) Washingtonia robusta
26	(N) Brick paving to match existing.
27	(N) Decomposed granite path
28	(N) Multi-trunk Kentia Palm
29	Natural planting area consisting of medium shrubs and grasses under 3'H such as Salvia chamaedryoides, Salvia 'Winnifred Gilman', and Muhlenbergia dubia
30	Natural planting area consisting of medium to large shrubs and understory trees such as Rhamnus 'Eve Case', Hetermeles arbutifolia, and Rhus integrifolia
31	Medium evergreen grass such as Lomandra 'Breeze'

Drawing Name: I:\ARCADIA\Projects\2017 Projects\17.074 Olive Mill Roundabout\17.074 Olive Mill Roundabout\17.074 Preliminary Landscape Plan\PL-1 Preliminary Landscape Plan.dwg Plot date: 2019-06-19 1:08 PM



**Preliminary Plant List**

NAME	Wate Use
<b>TREES</b>	
Arbutus 'Marina' / Marina Strawberry Tree	Low
Cercis occidentalis / Western Redbud	Low
Feijoa sellowiana / Pineapple Guava	Low
Hesperocyparis macrocarpa / Monterey Cypress	Low
Howea forsteriana / Kentia Palm	Mod
Olea europaea / Field Grown Olive	Low
Olea Europaea 'Majestic Beauty' / Majestic Beauty Olive	Low
Quercus agrifolia / Coast Live Oak	Very Low
Washingtonia robusta / Mexican Fan Palm	Low
<b>SHRUBS/SUCCULENTS</b>	
Achillea millefolium 'Lavender Beauty' / Lavender Yarrow	Low
Aeonium 'Mint Saucer'	Low
Agave americana / Century Plant	Low
Agave weberi / Weber Agave	Low
Agave 'Blue Flame' / Blue Flame Agave	Low
Hetermeles arbutifolia / Toyon	Low
Kalanchoe beharensis 'Brown Dwarf' / Dwarf Velvet Elephant Ear	Low
Olea europaea 'Little Ollie' / Little Olive	Low
Rhamnus 'Eve Case' / Eve Case Coffeeberry	Low
Salvia chamaedryoides / Germander Sage	Low
Salvia clevelandii 'Winnifred Gilman' / Blue Sage	Low
Westringia fruticosa 'Grey Box' / Grey Box Westringia	Low
Westringia fruticosa Mundi / Low Coast Rosemary	Low
<b>GRASSES</b>	
Muhlenbergia capilaris 'White Cloud' / White Awn Muhly Grass	Low
Lomandra 'Breeze' / Breeze Dwarf Mat Rush	Low
Muhlenbergia dubia / Pine Muhly Grass	Low
Sesleria 'Greenlee' / Greenlee Moor Grass	Low
<b>GROUND COVER</b>	
Dianella caerulea Cassa Blue / Blue Flax Lily	Low
Fragaria chiloensis / Beach Strawberry	Low
Myoporum parvifolium / Creeping Myoprum	Low
Rosmarinus 'Irene' / Irene Trailing Rosemary	Low
Senecio serpens / Blue Chalksticks	Low

202 East Cota Street  
Santa Barbara, CA 93101  
tel 805.962.9055  
fax 805.962.5658  
arcadiastudio.com





PUBLIC WORKS DEPARTMENT  
ENGINEERING DIVISION

RESERVED LANDSCAPE PROJECT  
NAME: J. ROMANO  
No. 2911  
EXP. 08/31/20  
STATE OF CALIFORNIA

APPROVED: \_\_\_\_\_ DATE: \_\_\_\_\_  
DESIGN: \_\_\_\_\_ DRAWN: \_\_\_\_\_ CHECKED: \_\_\_\_\_  
CITY ENGINEER: \_\_\_\_\_ ORIGINAL SIGNED DATE: \_\_\_\_\_

NO. \_\_\_\_\_ DATE APPROVED: \_\_\_\_\_

OLIVE MILL ROAD INTERSECTION IMPROVEMENTS PROJECT

**LANDSCAPE CONCEPT PLAN**

PSW. NO. \_\_\_\_\_  
BID NO. \_\_\_\_\_ SHT. DES. \_\_\_\_\_  
**LA-1**  
DWC. NO. \_\_\_\_\_  
SHT. \_\_\_\_\_ OF \_\_\_\_\_

202 East Cota Street  
 Santa Barbara, CA 93101  
 tel 805.962.9055  
 fax 805.962.5658  
 arcadiastudio.com



PUBLIC WORKS  
 DEPARTMENT  
 ENGINEERING DIVISION

APPROVED: \_\_\_\_\_ DATE \_\_\_\_\_  
 CITY ENGINEER ORIGINAL SIGNED DATE \_\_\_\_\_

DESIGN \_\_\_\_\_  
 DRAWN \_\_\_\_\_  
 CHECKED \_\_\_\_\_

DATE APPROVED: \_\_\_\_\_  
 NO. \_\_\_\_\_

NO.	DATE	APPROVED	DESIGN	DRAWN	CHECKED

REVISIONS

OLIVE MILL ROAD INTERSECTION IMPROVEMENTS PROJECT  
 LANDSCAPE CONCEPT  
 PLAN OVERLAY

PBW NO. \_\_\_\_\_  
 BID NO. \_\_\_\_\_ SHT. DES. \_\_\_\_\_

LA-2  
 D.W.C. NO. \_\_\_\_\_

SHT. \_\_\_\_\_ OF \_\_\_\_\_



**Layout Legend**

- | #  | Description  |
|----|--|
| 1  | (N) Sidewalk   |
| 2  | (N) Sandstone wall   |
| 3  | (E) Coast Village Road monument sign   |
| 4  | (N) Truck apron; sandstone cobble  |
| 5  | (N) Off-tracking paving; sandstone cobble  |
| 6  | (N) Field grown olive tree; typ.   |
| 7  | (N) Coast live oak; typ.   |
| 8  | Large specimen succulent such as Agave americana or Agave weberi   |
| 9  | Low succulent groundcover such as Senecio serpens with a natural arrangement of shrubs and succulents such as: Agave attenuata 'Blue Flame', Aeonium 'Mint Saucer', Anigozanthos 'Big Red' and Salvia chamaedryoides |
| 10 | Low groundcover such as Fragaria chiloensis  |
| 11 | Not used   |
| 12 | Groundcover such as Dianella 'Cassa Blue'  |
| 13 | Low groundcover such as Myoporum   |
| 14 | Medium shrub such as Westringia 'Grey Box' or Olea 'Little Ollie'  |
| 15 | Low groundcover such as Rosmarinus 'Irene'   |
| 16 | (N) Sandstone boulder  |
| 17 | (E) Tree to remain; typ.   |
| 18 | (E) Tree to be removed; typ.   |
| 19 | (N) 2' wide cobble maintenance path  |
| 20 | (N) Cobble paving to match truck aprons on narrow splitter islands.  |
| 21 | (N) Cal Trans denial fencing   |
| 22 | (N) Cercis occidentalis  |
| 23 | (N) Hesperocyparis macrocarpa  |
| 24 | (N) Washingtonia robusta   |
| 25 | (N) Brick paving to match existing   |
| 26 | (N) Decomposed granite path  |
| 27 | (N) Multi-trunk Kentia Palm  |
| 28 | Natural planting area consisting of medium shrubs and grasses under 3'H such as Salvia chamaedryoides, Salvia 'Winnifred Gilman', and Muhlenbergia dubia   |
| 29 | Natural planting area consisting of medium to large shrubs and understory trees such as Rhamnus 'Eve Case', Heteromeles arbutifolia, and Rhus integrifolia   |
| 30 | Medium evergreen grass such as Lomandra  |
| 31 |  |

Plant Images



*Quercus agrifolia*/ Coast Live Oak



*Olea europaea*/ Field-grown Olive



*Hesperocyparis macrocarpa*/ Monterey Cypress



*Feijoa sellowiana*/ Pineapple Guava



*Cercis occidentalis*/ Western Redbud

202 East Cota Street  
 Santa Barbara, CA 93101  
 tel 805.962.9055  
 fax 805.962.5658  
 arcadiastudio.com

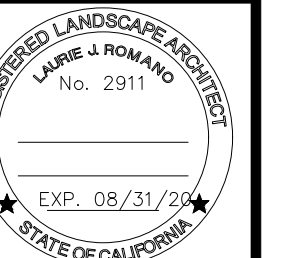

PUBLIC WORKS  
 DEPARTMENT  
 ENGINEERING DIVISION

APPROVED: \_\_\_\_\_ DATE \_\_\_\_\_  
 CITY ENGINEER  
 ORIGINAL SIGNED DATE \_\_\_\_\_

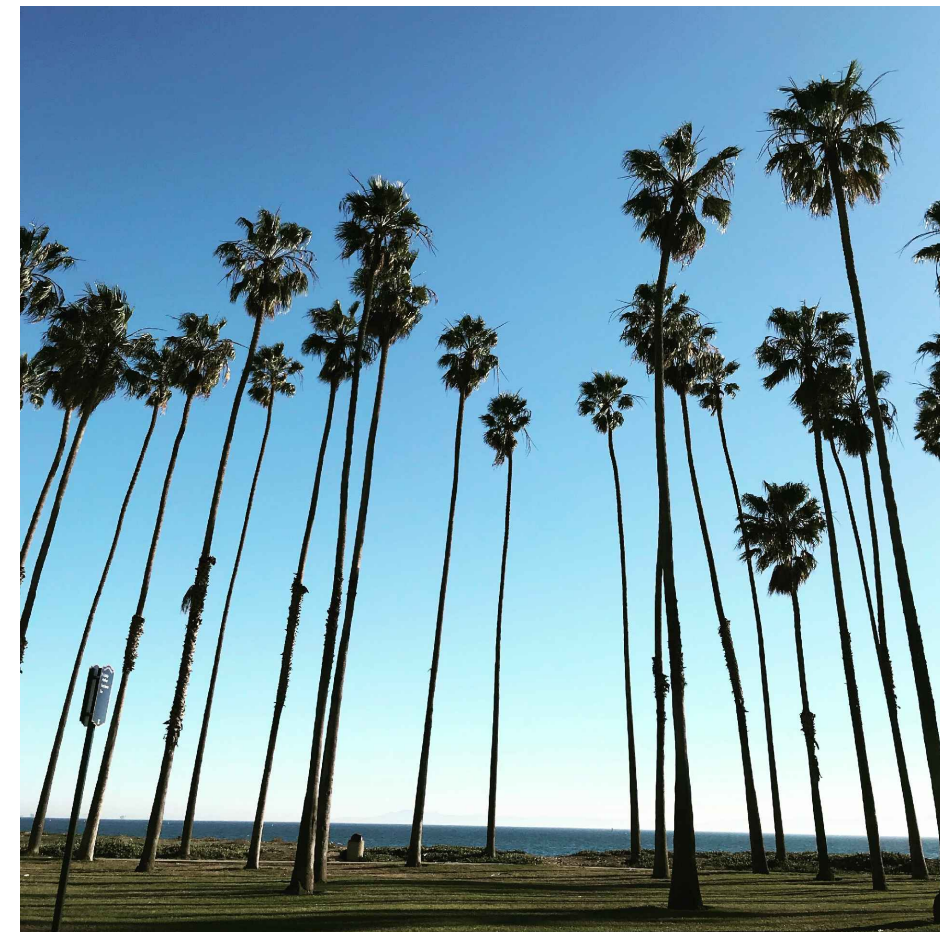

*Washingtonia robusta*/ Mexican Fan Palm



*Westringia fruticosa* 'Grey Box' / Grey Box Westringia



*Muhlenbergia dubia*/ Pine Muhly Grass



*Fragaria chiloensis*/ Beach Strawberry



*Dianella 'Cassa Blue'*/ Blue Flax Lily

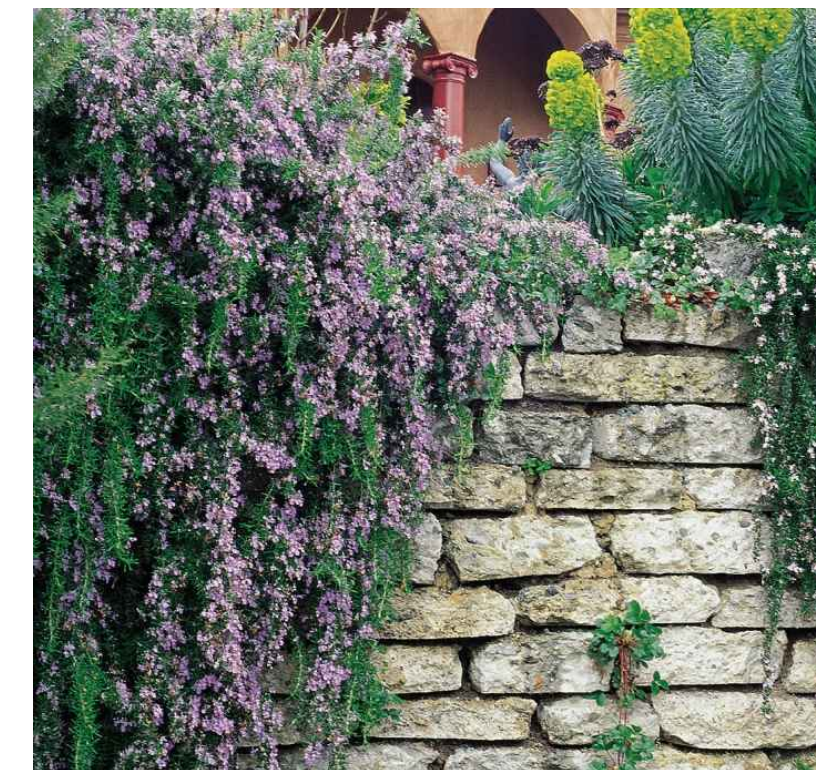

*Rosmarinus 'Irene'*/ Irene Trailing Rosemary



*Salvia chamaedryoides*/ Gemmander Sage



*Agave 'Blue Flame'*/ Blue Flame Agave



*Senecio serpens*/ Blue Chalk Sticks



*Agave americana*/ Century Plant



*Olea 'Little Ollie'*/ Little Ollie Dwarf Olive



*Lomandra 'Breeze'*/ Breeze Dwarf Mat Rush



*Sesleria 'Greenlee'*/ Greenlee Moor Grass

Materials



Fitted Santa Barbara Sandstone Wall

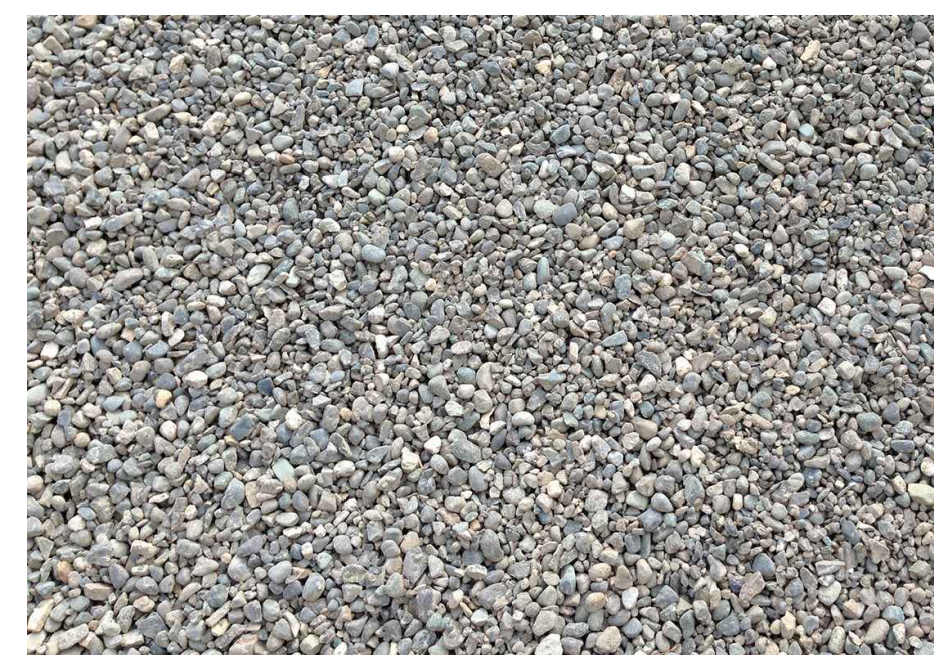

Grey Pea Gravel



Handley Gold Gravel



River Stone Cobble

OLIVE MILL ROAD INTERSECTION IMPROVEMENTS PROJECT  
 LANDSCAPE MATERIAL IMAGES

PBW NO. \_\_\_\_\_  
 BID NO. \_\_\_\_\_ SHT. DES. \_\_\_\_\_  
 LA-3  
 D.W.C. NO. \_\_\_\_\_  
 SHT. OF \_\_\_\_\_



REVISIONS	BY

**JMPE**  
 ELECTRICAL ENGINEERING  
 LIGHTING DESIGN  
 CA REGISTRATION NO E13083  
 19224  
 627 OLIVE STREET  
 SANTA BARBARA CA 93101  
 (805) 568-8226  
 FAX (805) 568-2405  
 email - jmaloney@jmpe.net  
 www.jmpe.net

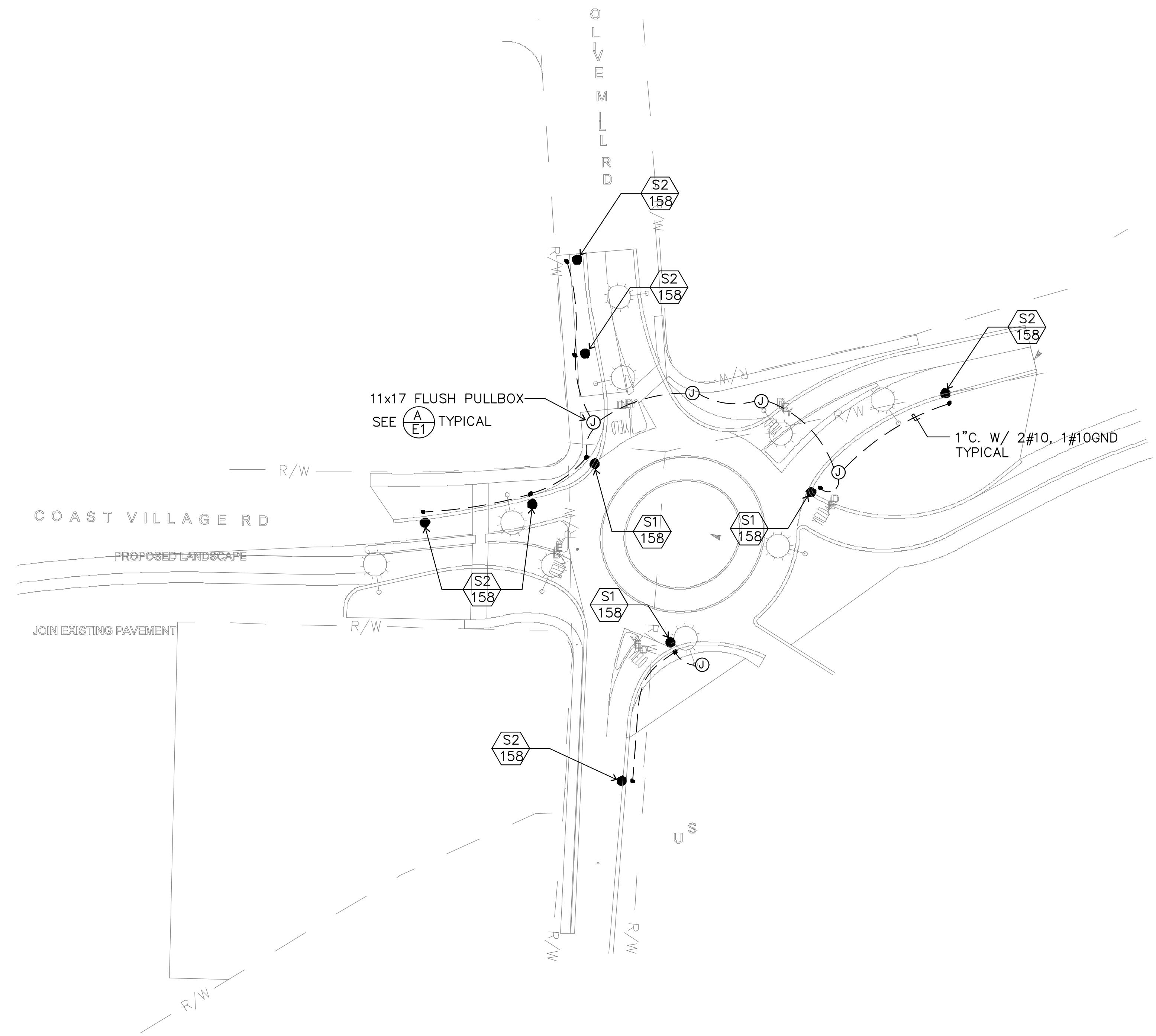
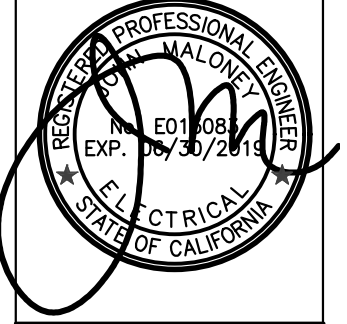

**ROUNABOUT LIGHTING PLAN**

SCALE: 1" = 40'-0" 0 10 20 40 80

OLIVE MILL ROUNDABOUT

ROUNABOUT LIGHTING PLAN

DATE	07-27-19
SCALE	AS NOTED
DRAWN	MG/JR
JOB	19224
SHEET	E-2

OF SHEETS



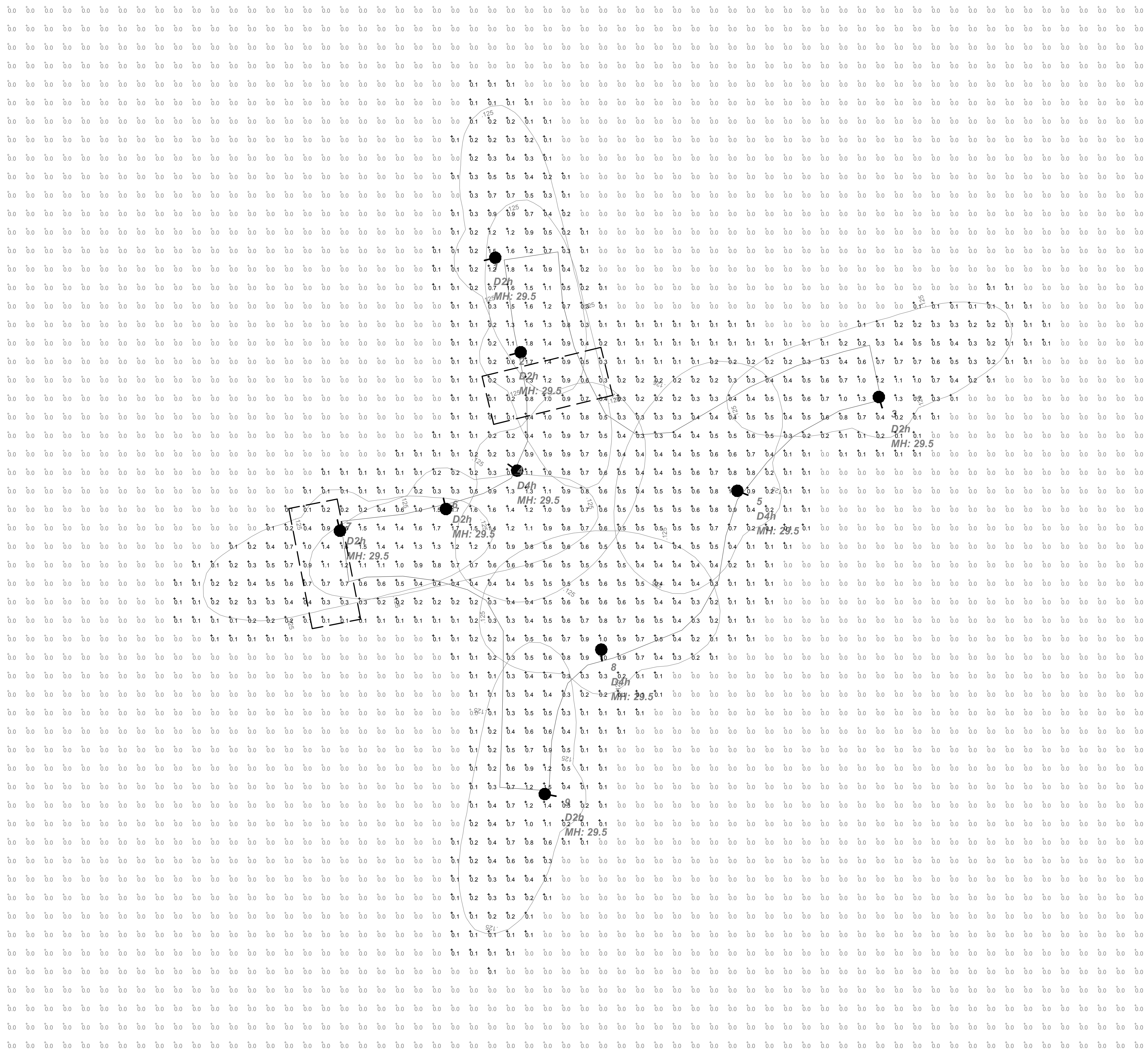

CROSSWALK AREA "A"  
PHOTOMETRIC DATA

CROSSWALK AREA "B"  
PHOTOMETRIC DATA

Symbol	Qty	Label	Description	Arm	Lum. Lumens	LLF	MUG Rating	File Name
●	8	D2h	DAWSON-D2HLED3K-F-LED-FH-IES	2	4200	0.900	81-LUG-01	DAWSON-D2HLED3K-F-LED-FH-IES
●	2	D4h	DAWSON-D4HLED3K-F-LED-FH-IES	2	4200	0.900	81-LUG-01	DAWSON-D4HLED3K-F-LED-FH-IES

Luminaire	Label	X	Y	Z	Output	File
1	D2h	708.5	547.625	29.5	14500	0
2	D2h	722.25	486.5	29.5	14500	0
3	D2h	529.625	486.5	29.5	14500	0
4	D2h	722.25	437.375	29.5	14500	0
5	D2h	650.875	420.75	29.5	14500	0
6	D2h	589.5	419	29.5	14500	0
7	D2h	626.875	457.25	29.5	14500	0
8	D4h	772	331.125	29.5	8200	0
9	D2h	747	237.875	29.5	14500	0

Label	Curt Type	Units	Avg	Max	Min	ArgMin	MaxMin
CalcPL1	luminaire	Fc	0.09	1.8	0.0	N.A.	N.A.
RF & RH	luminaire	Fc	0.74	1.8	0.3	2.47	0.00

ROUNDABOUT PHOTOMETRIC PLAN

SCALE: 1" = 30'-0"

REVISIONS	BY

**JMPE**  
ELECTRICAL ENGINEERING  
LIGHTING DESIGN  
CA REGISTRATION NO. E13083  
19224

627 OLIVE STREET  
SANTA BARBARA CA 93101  
(805) 968-9026  
FAX (805) 968-2405  
email - jmaloney@jmpe.net  
www.jmpe.net

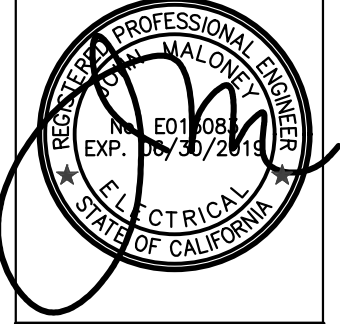

ROUNDABOUT PHOTOMETRIC PLAN  
OLIVE MILL ROUNDABOUT

DATE	07-27-19
SCALE	AS NOTED
DRAWN	MG/JR
JOB	19224
SHEET	E-3
OF	SHEETS

Dist	COUNTY	ROUTE	POST MILES TOTAL PROJECT	SHEET No.	TOTAL SHEETS
05	SB	101	10.0		X

REGISTERED CIVIL ENGINEER	DATE
PLANS APPROVAL DATE	

REGISTERED PROFESSIONAL ENGINEER  
 No. \_\_\_\_\_  
 Exp. \_\_\_\_\_  
 CIVIL  
 STATE OF CALIFORNIA

THE STATE OF CALIFORNIA OR ITS OFFICERS OR AGENTS SHALL NOT BE RESPONSIBLE FOR THE ACCURACY OR COMPLETENESS OF SCANNED COPIES OF THIS PLAN SHEET.

**NOTES:**

1. FOR ACCURATE RIGHT OF WAY DATA, CONTACT RIGHT OF WAY ENGINEERING AT THE DISTRICT OFFICE.

**LEGEND:**

➔ ROADSIDE SIGN

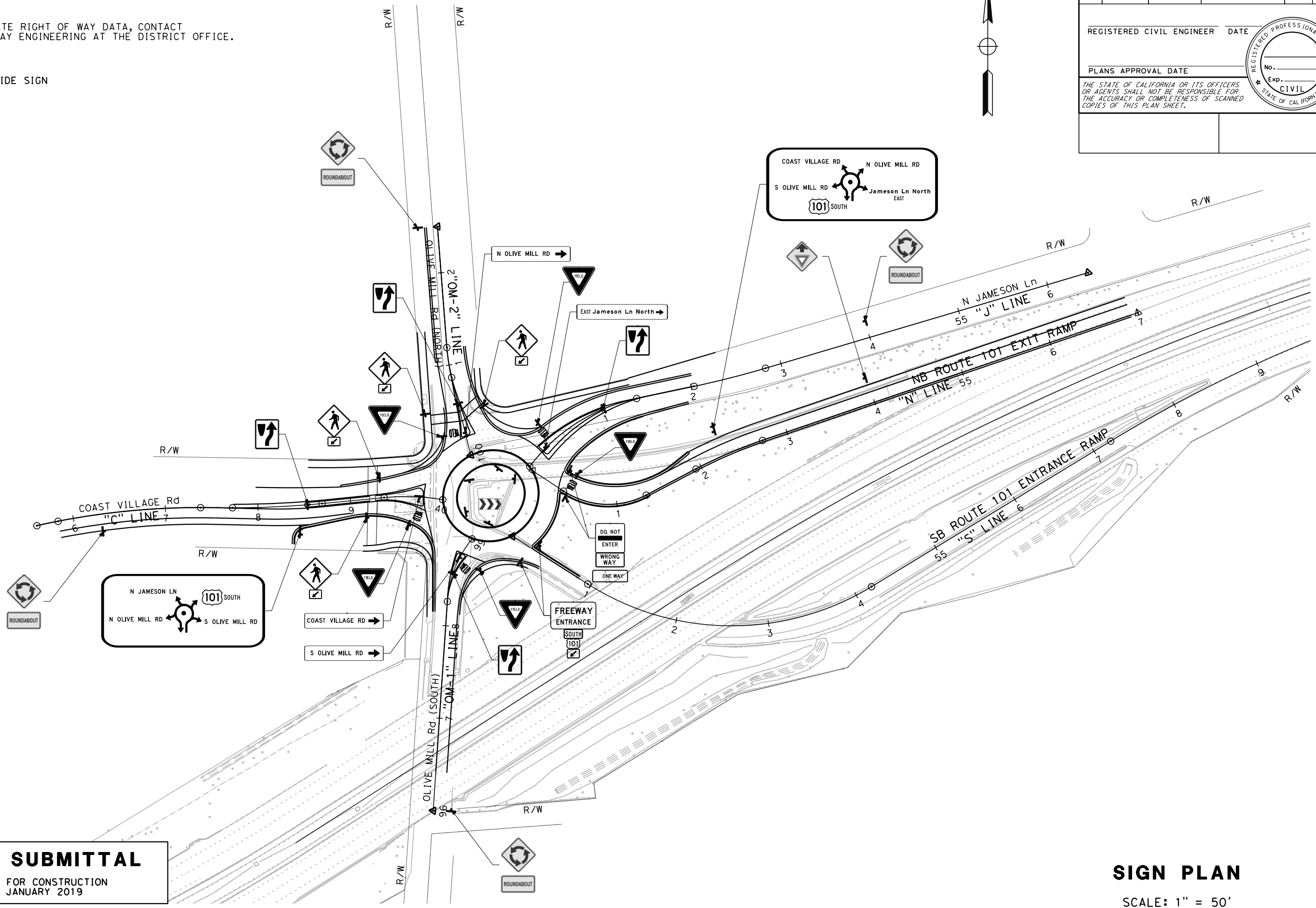

**GAD SUBMITTAL**  
 NOT FOR CONSTRUCTION  
 JANUARY 2019

**SIGN PLAN**

SCALE: 1" = 50'

**S-1**

STATE OF CALIFORNIA - DEPARTMENT OF TRANSPORTATION	CONSULTANT FUNCTIONAL SUPERVISOR	CALCULATED-DESIGNED BY	REVISOR BY
<b>Caltrans</b>		CHECKED BY	DATE REVISED



**TYLIN**  
INTERNATIONAL

PUBLIC WORKS  
DEPARTMENT  
ENGINEERING DIVISION

APPROVED: \_\_\_\_\_ DATE \_\_\_\_\_  
CITY ENGINEER ORIGINAL SIGNED DATE \_\_\_\_\_

DESIGN DRAWN \_\_\_\_\_  
CHECKED \_\_\_\_\_  
**30 % DRAFT**

NO. \_\_\_\_\_ DATE APPROVED \_\_\_\_\_  
REVISIONS

OLIVE MILL ROAD INTERSECTION ROUNDABOUT PROJECT

# BUS POCKET A

PBW. NO. \_\_\_\_\_  
BID. NO. SHT. DES. \_\_\_\_\_  
DWG. NO. \_\_\_\_\_  
SHT. OF \_\_\_\_\_

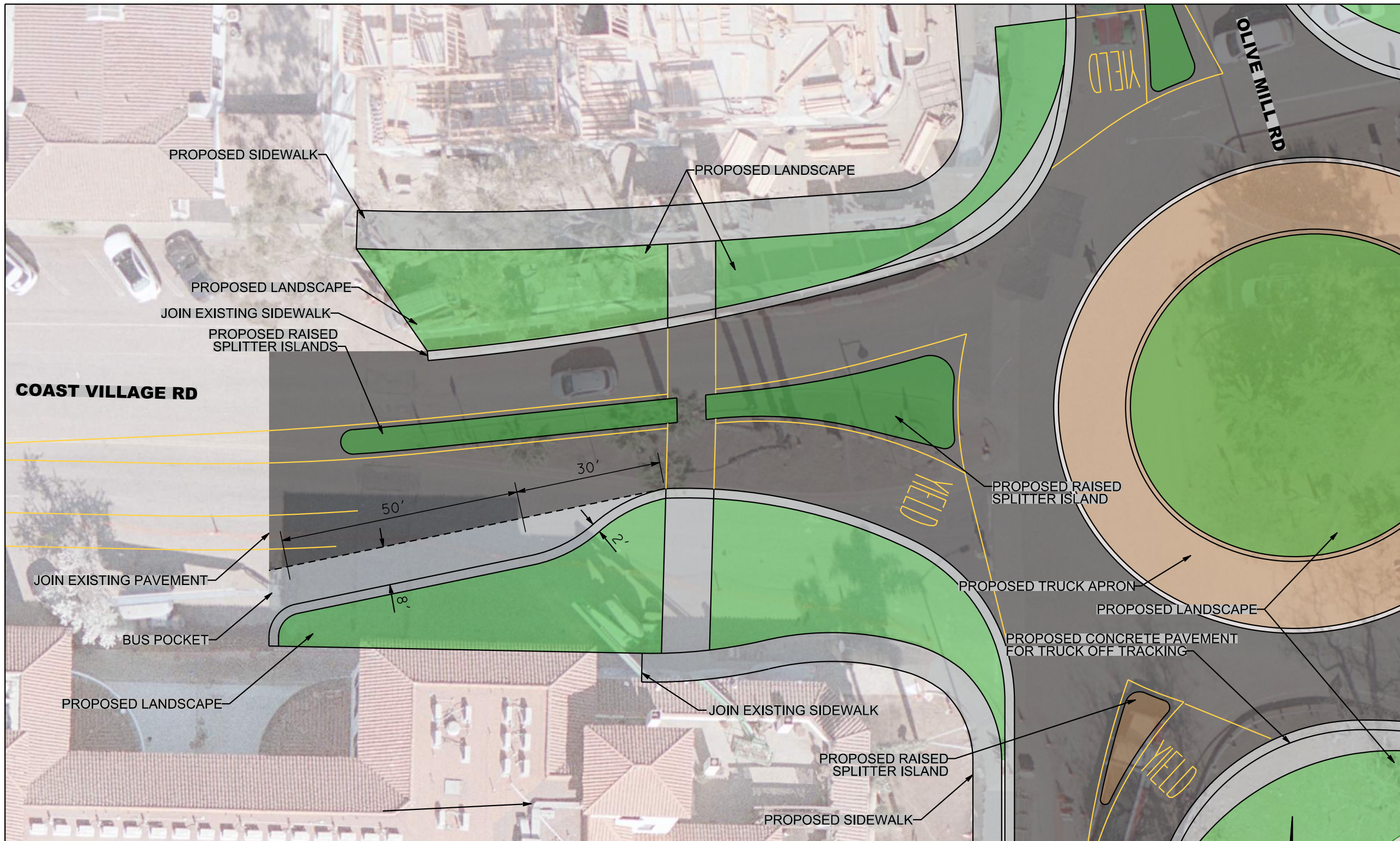

### LEGEND:

— R/W —

CALTRANS R/W  
CITY / COUNTY R/W

PROPOSED STRIPING/MARKING



PROPOSED AC PAVEMENT



PROPOSED C&G, SIDEWALK



PROPOSED LANDSCAPE



PROPOSED HARDSCAPE





**TYLIN**  
INTERNATIONAL

PUBLIC WORKS  
DEPARTMENT  
ENGINEERING DIVISION

APPROVED: \_\_\_\_\_ DATE \_\_\_\_\_  
CITY ENGINEER ORIGINAL SIGNED DATE \_\_\_\_\_

DESIGN DRAWN \_\_\_\_\_  
CHECKED \_\_\_\_\_  
**30 %**  
**DRAFT**

NO.	DATE	APPROVED	REVISIONS

OLIVE MILL ROAD INTERSECTION ROUNDABOUT PROJECT

# BUS POCKET B

PBW. NO.	
BID. NO.	SHT. DES.
DWG. NO.	
SHT.	OF

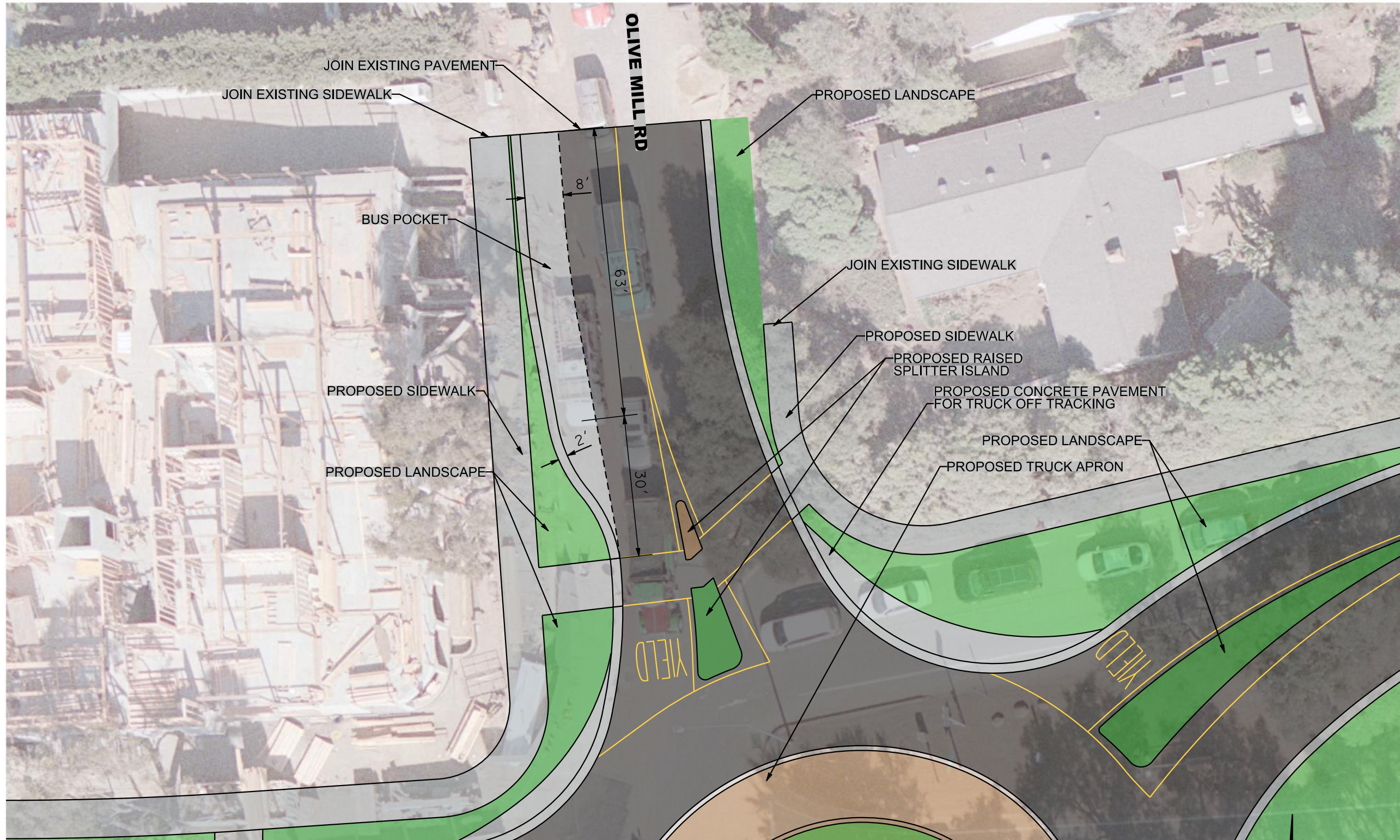

### LEGEND:

- R/W — CALTRANS R/W
- CITY / COUNTY R/W
- PROPOSED STRIPING/MARKING
- PROPOSED AC PAVEMENT
- PROPOSED C&G, SIDEWALK
- PROPOSED LANDSCAPE
- PROPOSED HARDSCAPE

