



City of Santa Barbara

Public Works Department

SantaBarbaraCA.gov

October 27, 2021

Main Office

630 Garden Street
P.O. Box 1990
Santa Barbara, CA
93102-1990

Tel: (805) 564-5377
Fax: (805) 897-2613

Engineering

Tel: (805) 564-5363
Fax: (805) 564-5467

Facilities & Energy Management

Tel: (805) 564-5583
Fax: (805) 897-2577

Fleet Management

Tel: (805) 564-5402
Fax: (805) 897-2515

Streets Operations & Infrastructure Management

Tel: (805) 564-5454

Transportation Planning & Parking

Tel: (805) 564-5385
Fax: (805) 564-5467

Water Resources

Tel: (805) 564-5387
Fax: (805) 897-1991

SUBJECT: Restriction Of Construction In Commercial Areas During The Holiday Season

This is a reminder that **no construction work** is to take place within the City's right of way in commercial areas during this upcoming holiday season, from **Monday, November 22, 2021, to Sunday, January 2, 2022**. The attached maps delineate the specifically restricted areas.

- ❖ **No new permits** may be issued for work in these areas during this period, except "emergencies" that are approved by the City Engineer or the Downtown Parking and Plaza Manager.
- ❖ All Public Works projects in the specified areas, with an existing Public Works Permit, must be halted prior to **Monday, November 22, 2021**. This does not apply if you have already been informed of a variance approval.
- ❖ No permits for dumpsters or other traffic obstructions may be issued for this period.

COMPLIANCE IS MANDATORY. Please ensure that all appropriate employees are aware of this policy.

If you have any questions, please contact Adam Hendel, Principal Civil Engineer, at (805) 897-1921 or Downtown Parking at 805-564-5656. You may send exception requests to pwcounter@SantaBarbaraCA.gov for Public Works staff review. Please reference the street address, any existing permit numbers, and include the scope of work for projects that require traffic obstructions.

Sincerely,

A handwritten signature in black ink, reading "Brian D'Amour".

Brian D'Amour, P.E.
City Engineer

AH/sk

Attachment: Area Restrictions – Thanksgiving to New Years

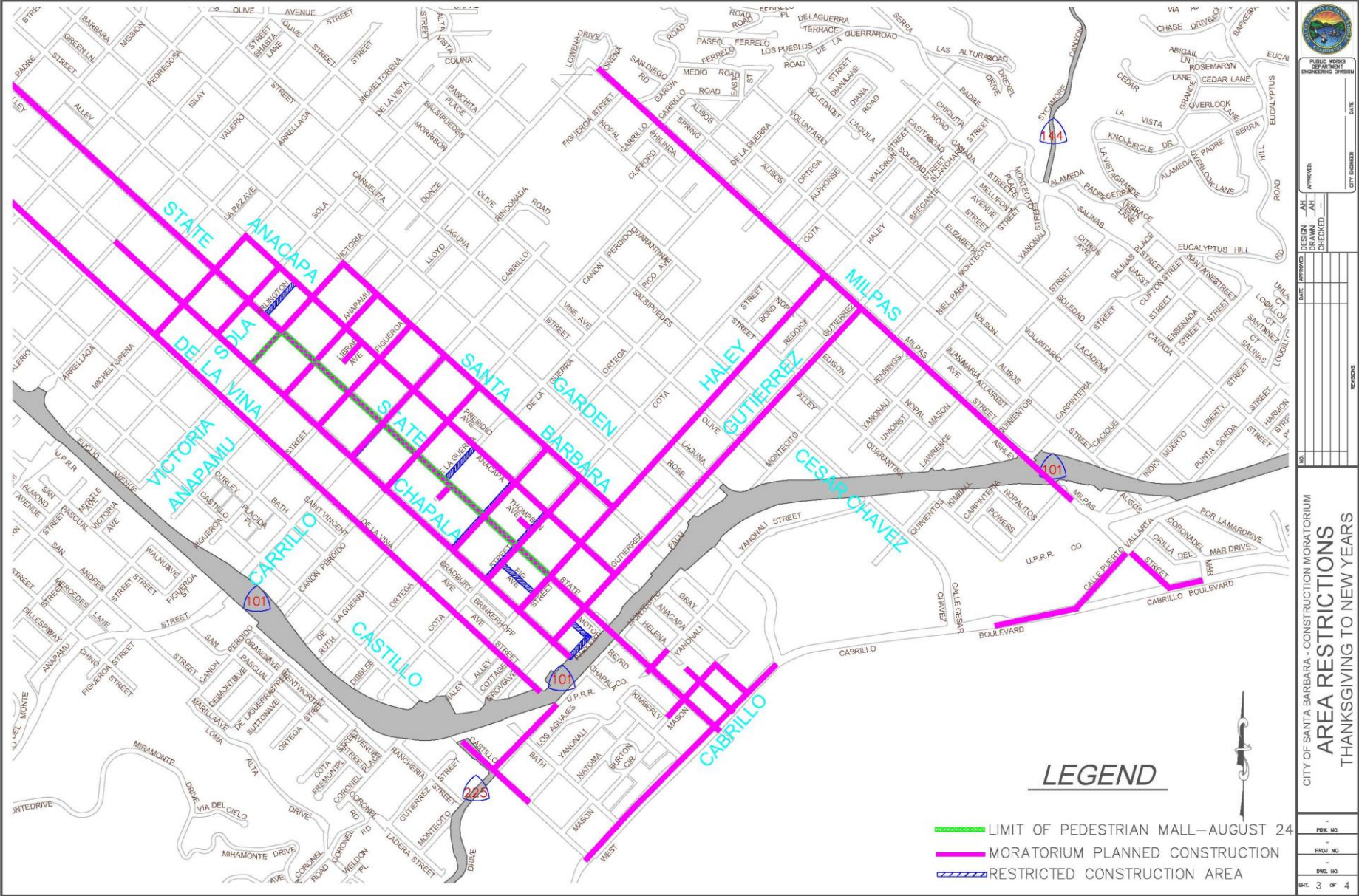

	
PUBLIC WORKS DEPARTMENT ENGINEERING DIVISION	
DATE	DATE
DESIGN	APPROVED
DRAWN	ALL
CHECKED	ALL
CITY ENGINEER	
REVISIONS	
1	
2	
3	
4	
5	
6	
7	
8	
9	
10	
11	
12	
13	
14	
15	
16	
17	
18	
19	
20	
21	
22	
23	
24	
25	
26	
27	
28	
29	
30	
31	
32	
33	
34	
35	
36	
37	
38	
39	
40	
41	
42	
43	
44	
45	
46	
47	
48	
49	
50	
51	
52	
53	
54	
55	
56	
57	
58	
59	
60	
61	
62	
63	
64	
65	
66	
67	
68	
69	
70	
71	
72	
73	
74	
75	
76	
77	
78	
79	
80	
81	
82	
83	
84	
85	
86	
87	
88	
89	
90	
91	
92	
93	
94	
95	
96	
97	
98	
99	
100	

