

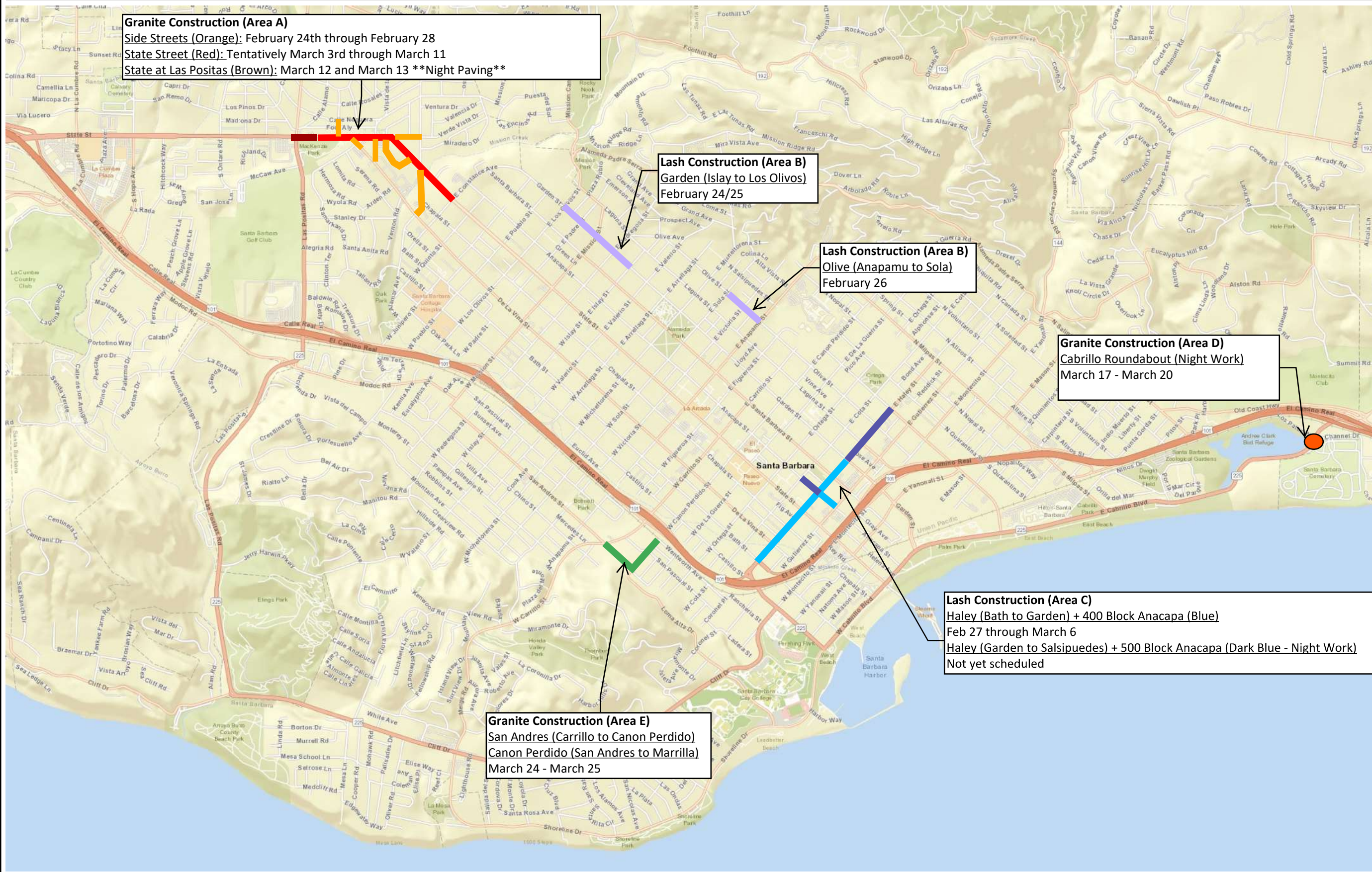

# Citywide Paving Overview



**Legend**  
World Street Map



**Granite Construction (Area A)**  
Side Streets (Orange): February 24th through February 28  
State Street (Red): Tentatively March 3rd through March 11  
State at Las Positas (Brown): March 12 and March 13 **\*\*Night Paving\*\***

**Lash Construction (Area B)**  
Garden (Islay to Los Olivos)  
February 24/25

**Lash Construction (Area B)**  
Olive (Anapamu to Sola)  
February 26

**Granite Construction (Area D)**  
Cabrillo Roundabout (Night Work)  
March 17 - March 20

**Lash Construction (Area C)**  
Haley (Bath to Garden) + 400 Block Anacapa (Blue)  
Feb 27 through March 6  
Haley (Garden to Salsipuedes) + 500 Block Anacapa (Dark Blue - Night Work)  
Not yet scheduled

**Granite Construction (Area E)**  
San Andres (Carrillo to Canon Perdido)  
Canon Perdido (San Andres to Marrilla)  
March 24 - March 25

1: 32,000

5,333.333 0 2,666.667 5,333.333 Feet

WGS\_1984\_Web\_Mercator\_Auxiliary\_Sphere  
© City of Santa Barbara Reported on 02/11/2025 02:45 PM

**MAP DISCLAIMER**  
This service has been provided to allow a visual display of City information. Every effort has been made to ensure the accuracy of the map and data. The City of Santa Barbara assumes no responsibility arising from the use of this information. THE MAPS AND ASSOCIATED DATA ARE PROVIDED WITHOUT A WARRANTY OF ANY KIND. This map was created using the City of Santa Barbara Mapping Analysis and Printing System application.

**Notes**  
Enter Map Description