



City of Santa Barbara

Public Works Department

SantaBarbaraCA.gov

July 24, 2024

Main Office

630 Garden Street
P.O. Box 1990
Santa Barbara, CA
93102-1990

Administration

Tel: (805) 564-5377
Fax: (805) 897-2613

Engineering

Tel: (805) 564-5363
Fax: (805) 564-5467

Public Works

Downtown Team

Tel: (805) 564-5385
Fax: (805) 564-5467

Streets Operations

& Infrastructure

Management

Tel: (805) 564-5454

Water Resources

Tel: (805) 564-5387
Fax: (805) 897-1991

Facilities & Fleet

Management

Facilities

Tel: (805) 564-5583
Fax: (805) 897-2577

Fleet

Tel: (805) 564-5402
Fax: (805) 897-2515

SUBJECT: RESTRICTION OF CONSTRUCTION IN COMMERCIAL AREAS DURING THE HOLIDAY SEASON

This is a reminder that **no construction work** is to take place within the City's right of way in commercial areas during the Holiday Season from **Monday, 11/25/2024, to Wednesday, 1/1/2025, inclusive.** The attached maps delineate the specifically restricted areas.

- ❖ No new permits may be issued for work in these areas during this period, except "Emergencies" approved by the City Engineer.
- ❖ All Public Works projects in the specified areas, with an existing Public Works Permit, must be halted prior to the dates listed above. This does not apply if you already have been informed of a variance approval.
- ❖ No permits for containers/dumpsters or other traffic obstructions may be issued for this period.

COMPLIANCE IS MANDATORY. Please ensure that all appropriate employees are aware of this policy.

If you have any questions, please contact Michael Cloonan, Supervising Engineer, at (805) 564-5365, MCloonan@SantaBarbaraCA.gov, or Downtown Parking at (805) 564-5656.

You may send exception requests to pwcounter@SantaBarbaraCA.gov for Public Works staff review. Please reference the street address and any existing permit numbers, and include the scope of work for projects that require traffic obstructions.

Sincerely,

Brian D'Amour, P.E.
for City Engineer

AH/sk

Attachments: Area Restrictions – Thanksgiving to New Year's

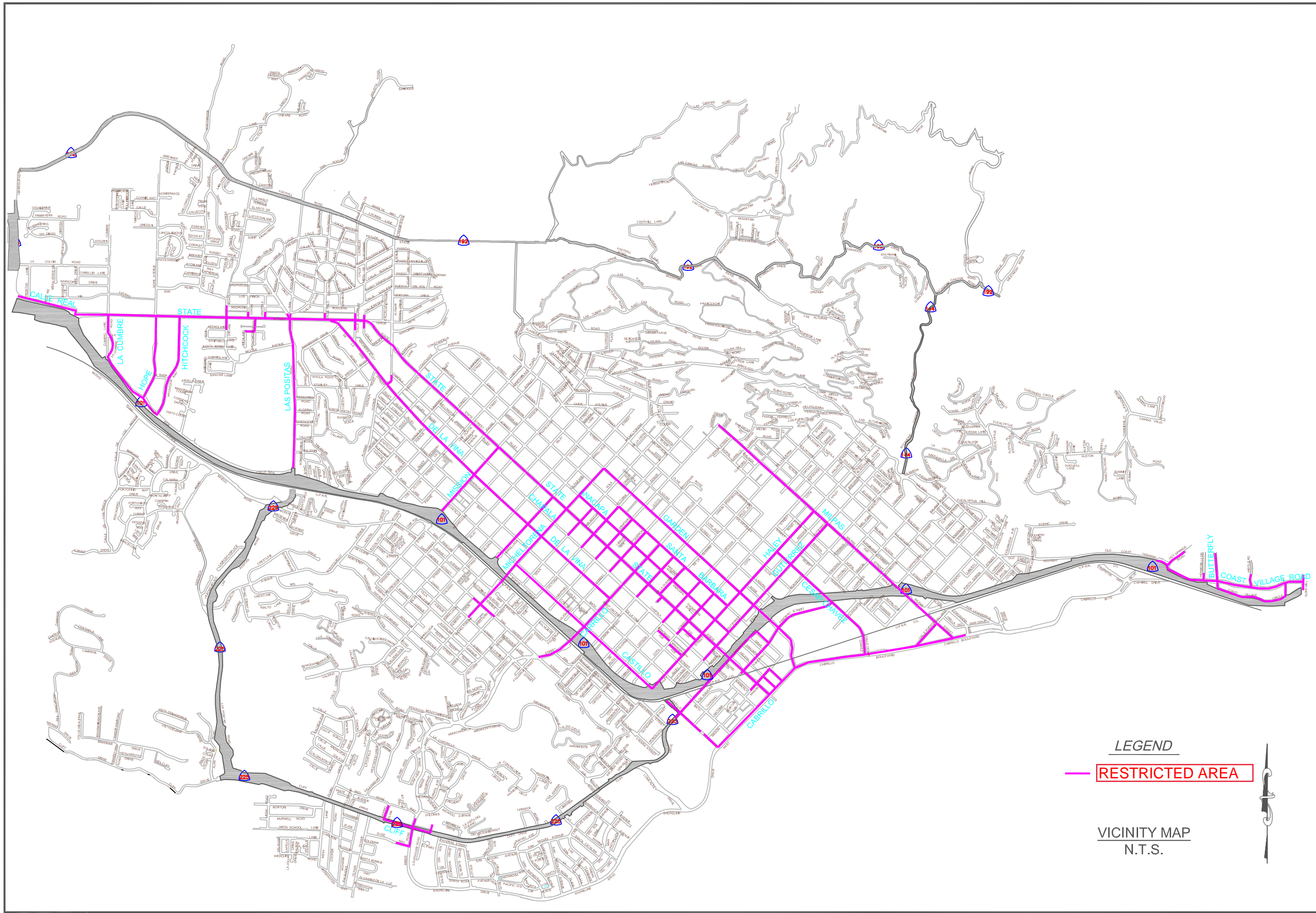

LEGEND
 — RESTRICTED AREA

VICINITY MAP
 N.T.S.



PUBLIC WORKS
 DEPARTMENT
 ENGINEERING DIVISION

APPROVED: _____ DATE _____
 CITY ENGINEER

DESIGN APPROVED _____
 DRAWN _____
 CHECKED _____

NO.	DATE	APPROVED	DESIGN APPROVED	DESIGN DRAWN	CHECKED

REVISIONS

CITY OF SANTA BARBARA - CONSTRUCTION MORATORIUM
AREA RESTRICTIONS
THANKSGIVING TO NEW YEARS 2024-2025

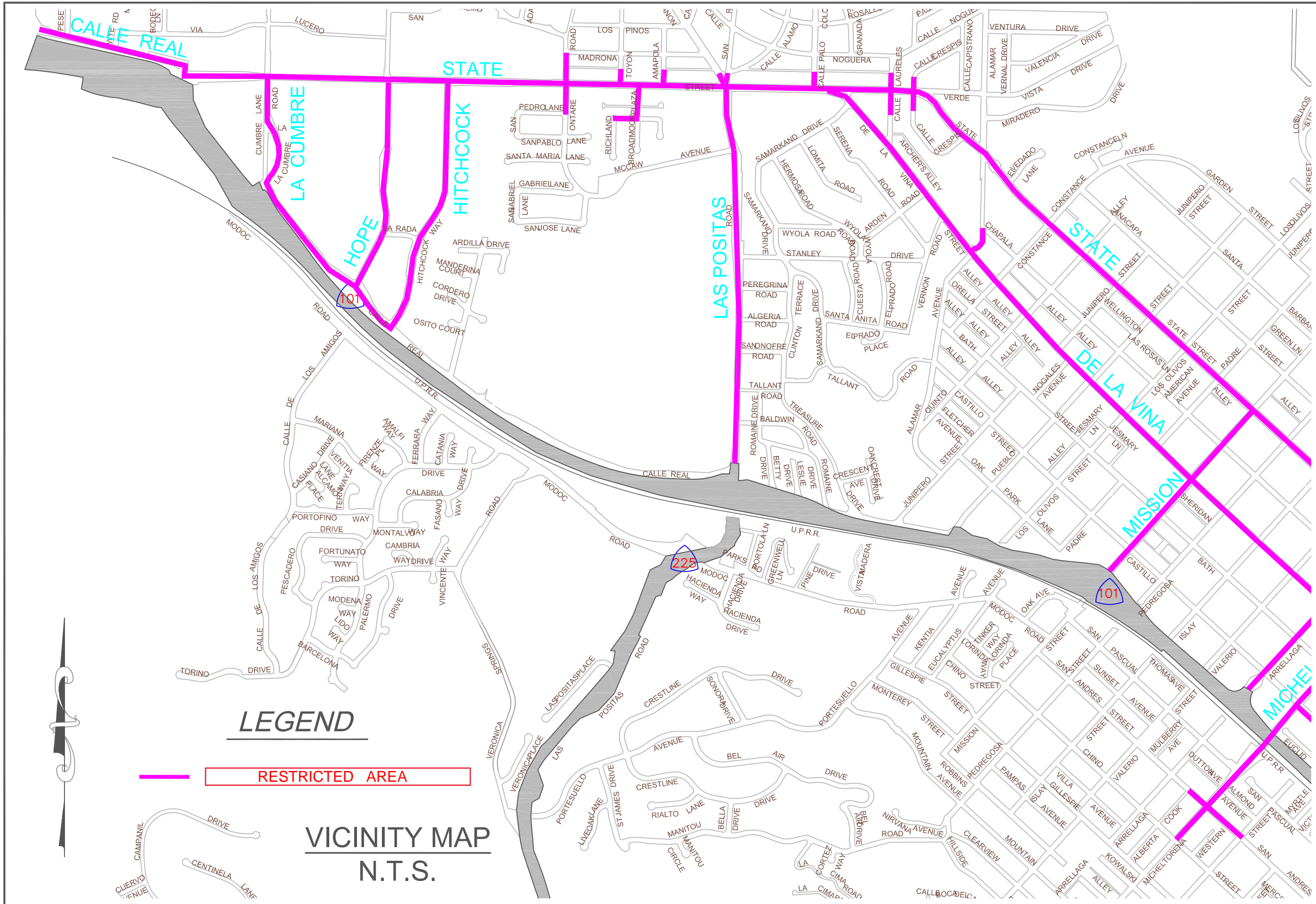

LEGEND

— RESTRICTED AREA

**VICINITY MAP
N.T.S.**



PUBLIC WORKS
DEPARTMENT
ENGINEERING DIVISION

APPROVED: _____ DATE _____
CITY ENGINEER

NO.	DATE	APPROVED	DESIGN	DRAWN	CHECKED

REVISIONS

CITY OF SANTA BARBARA - CONSTRUCTION MORATORIUM
AREA RESTRICTIONS
THANKSGIVING TO NEW YEARS 2024-2025

PEW. NO. _____
PROJ. NO. _____
DWG. NO. _____
SHT. 2 OF 4

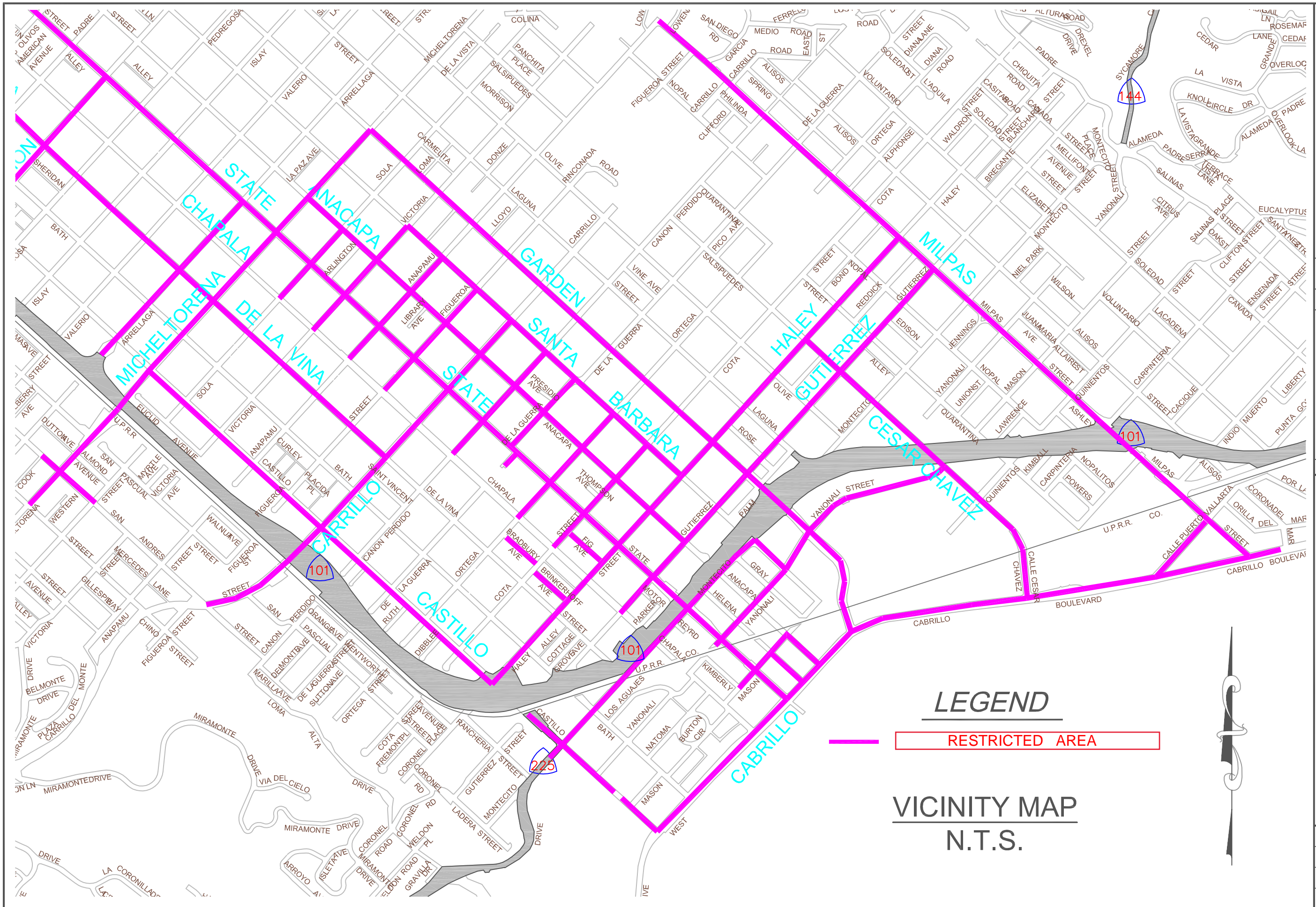

LEGEND

— RESTRICTED AREA

VICINITY MAP
N.T.S.



PUBLIC WORKS DEPARTMENT
ENGINEERING DIVISION

DESIGN	APPROVED:	DATE
DRAWN		
CHECKED		

NO.	DATE	APPROVED	REVISIONS

CITY OF SANTA BARBARA - CONSTRUCTION MORATORIUM

AREA RESTRICTIONS
THANKSGIVING TO NEW YEARS 2024-2025

PBW. NO.	
PROJ. NO.	
DWG. NO.	
SHT. 3 OF 4	

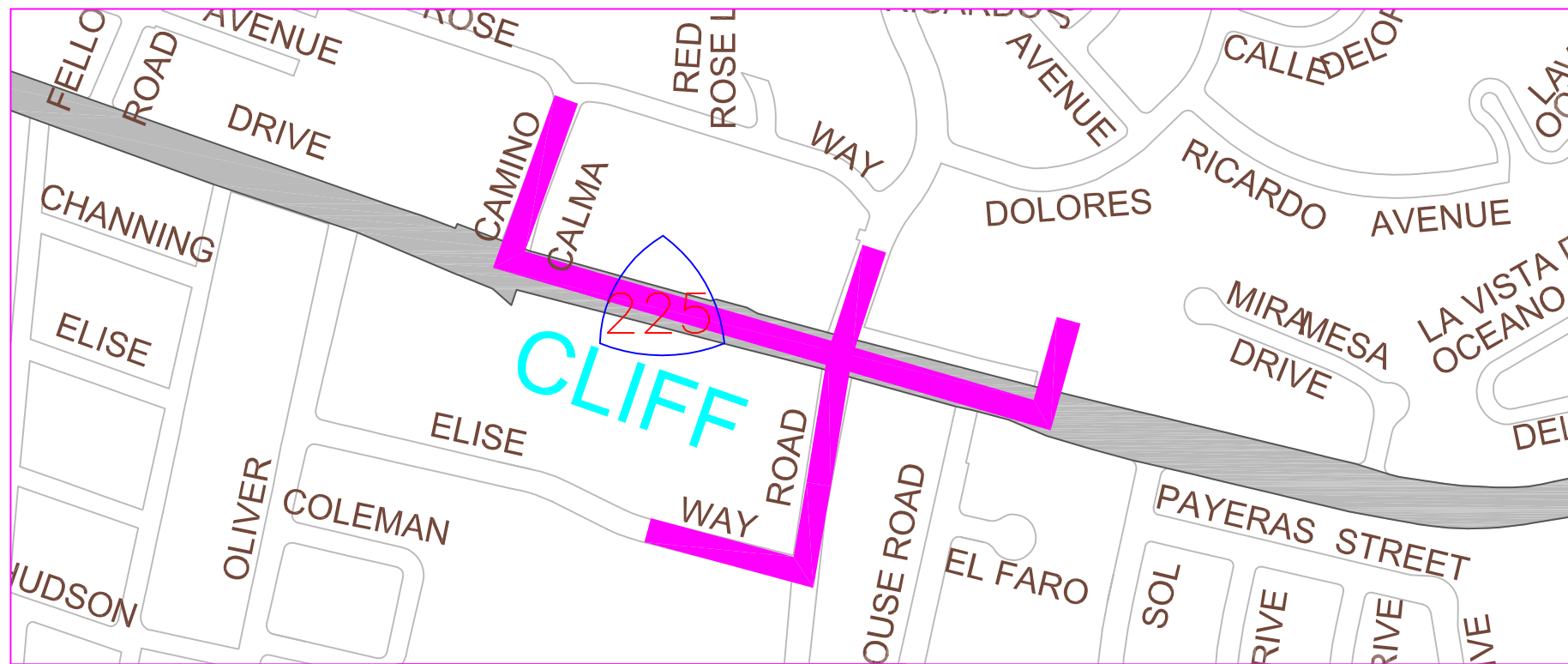

LEGEND

— [Thick Pink Line] — RESTRICTED AREA

VICINITY MAP
N.T.S.

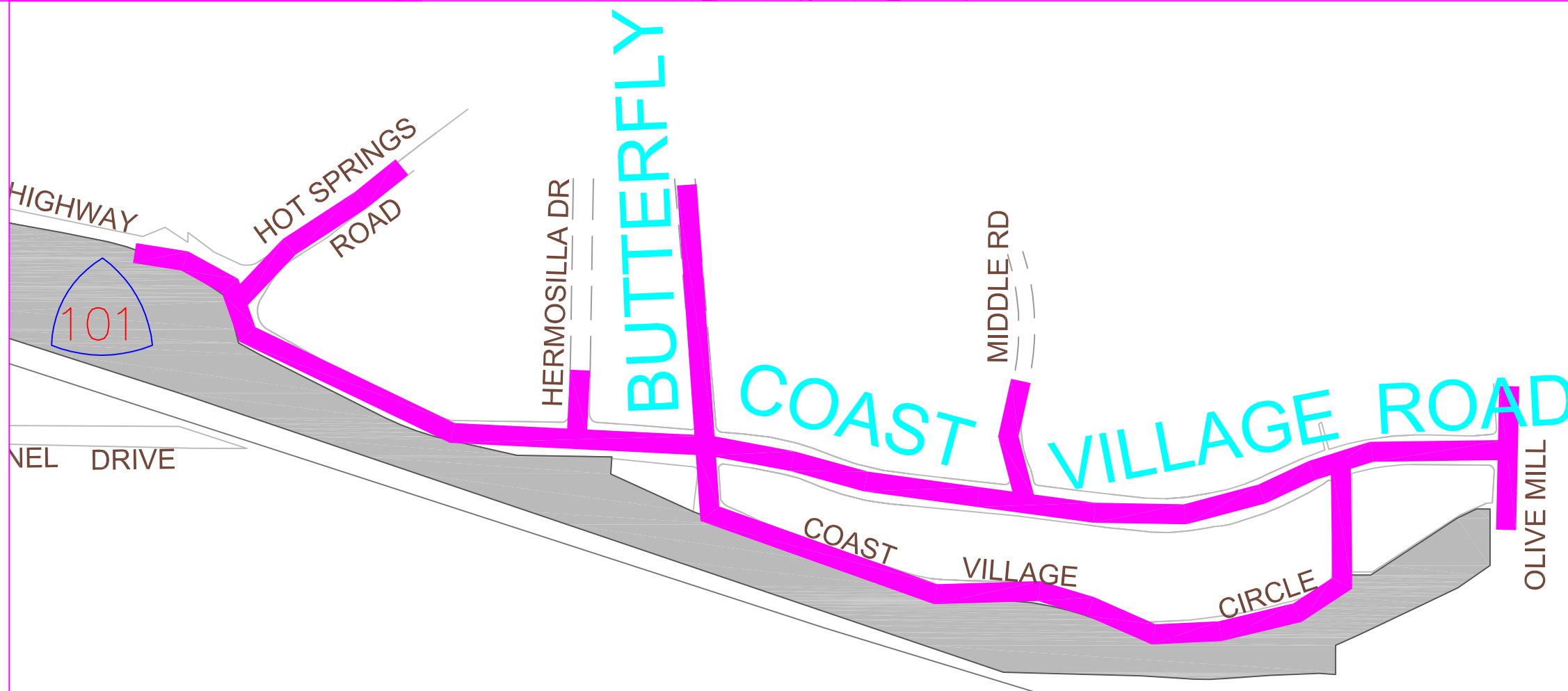

PUBLIC WORKS
DEPARTMENT
ENGINEERING DIVISION

APPROVED: _____ DATE _____
CITY ENGINEER

DESIGN _____
DRAWN _____
CHECKED _____

NO.	DATE	APPROVED	REVISIONS

CITY OF SANTA BARBARA - CONSTRUCTION MORATORIUM
AREA RESTRICTIONS
THANKSGIVING TO NEW YEARS 2024-2025