



PUBLIC WORKS DEPARTMENT
WATER RESOURCES DIVISION

SEWER LATERAL INSPECTION PROGRAM PLUMBER CERTIFICATION AND RECERTIFICATION COURSE

For informational purposes only, does not replace course participation

Housekeeping

- Your attendance is required for the entire presentation
- You must check-in to receive credit
- The course is required for the inspector, the person submitting the inspection, and the person calling out defects
- Participation in this certification course is only for CCTV Inspections; you are not being certified for repairs

Training Objectives

- Review Scope and Intent of the City's SLIP Program
- Review of the City's SLIP Procedure
- Standards for Video Inspection
- Review the Repair and Site Inspection Process



SLIP PROGRAM INTRODUCTION

Poll Question

How often must you complete this course?

- A. Only Once
- B. When there are changes to the SLIP program
- C. Annually
- D. Every 5 years

Poll Question

How often must you complete this course?

- A. Only Once
- B. When there are changes to the SLIP program
- ☒ C. Annually
- D. Every 5 years

SLIP History

- Developed in 2007 to address failing laterals and increase public awareness of the need to maintain private laterals.
- Sewer Lateral Inspection Program (SLIP) is incorporated into the Santa Barbara Municipal Code.
- SLIP continues to improve and change based on community needs.



Inspection Triggers for SLIP

Residential Properties

- Permit Initiated
 - Addition of 400sf, or
 - Addition of two (2) or more new fixtures
- Defect observed during City main inspections
- Private Lateral Spill



Commercial Properties

- 15 year re-inspection frequency
 - Required every 15 years regardless of condition
- Private Lateral Spill
- NOTE: often multiple laterals on a commercial property



SLIP Process

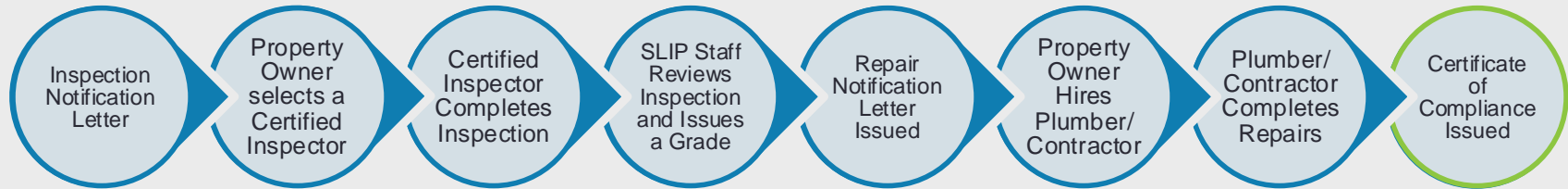

Plumber
submits video
with defects
identified/
labeled

SLIP Team
provides
guidance on
repair options
and owner
selects a
repair option

90 days to submit video*

180 days to make repairs*

*Extensions may be
approved on a case by
case basis

SLIP INSPECTION AND INSPECTION SUBMISSION STANDARDS & REQUIREMENTS

Poll Question

Who must complete this course?

- A. CCTV Inspector
- B. Person submitting inspections on forward lateral
- C. Both the inspector and the person submitting via Forward Lateral
- D. As long as one of the above attends, we can submit inspections

Poll Question

Who must complete this course?

- A. CCTV Inspector
- B. Person submitting inspections on forward lateral
- ☒ C. Both the inspector and the person submitting via Forward Lateral
- D. As long as one of the above attends, we can submit inspections

City CCTV Standards and Requirements

Inspection Video should:

- Panoramic before/after entering lateral
- Be clear
- Have Sufficient Light
- Be in color
- Speed less than 20 Ft. Per Minute
- Minimum 5 Seconds Pause at Defects
- Commercial Properties: inspect for multiple laterals
- **Recommendation:** Start inspection at the City main
- Standards and Requirements found on the SLIP's Website



Inspection Submission

Inspection Video submitted via Forward Lateral

- Complete the “Inspection Form” questions, include lateral ID
- Draw the **correct waypoints/alignment** of lateral
- Mark observations and code defects
- Once submitted, property owner is immediately notified
- **Must** include the property owners email address or video **will be rejected**
 - if owner doesn't have email, state in “inspector notes”
- Video must be submitted within 60 days



Forward Lateral Submission

Example Inspection Form, Project Type & Observations



All Projects

All Statuses

All Projects

City of Santa Barbara - Sewer Lateral Inspection Program (SLIP)

City of Santa Barbara - Video Assistance Program (VAP)

City of Santa Barbara - Desal Link Project

8/07/2015

29ft 1in

60.50/134.12

2x

Mark Observation

Inspector Observation #1

Time: 12.22

Distance: 32

Observation Code: Collapse

Inspector Observation #2

Time: 60.50

Distance: ft

Observation Code: Select code

Inspection Form & Observations : Roof Drains



While on-site, check for illegal connections (we rely on YOU for field conditions)

Inspection Form & Observation: Backwater Valves

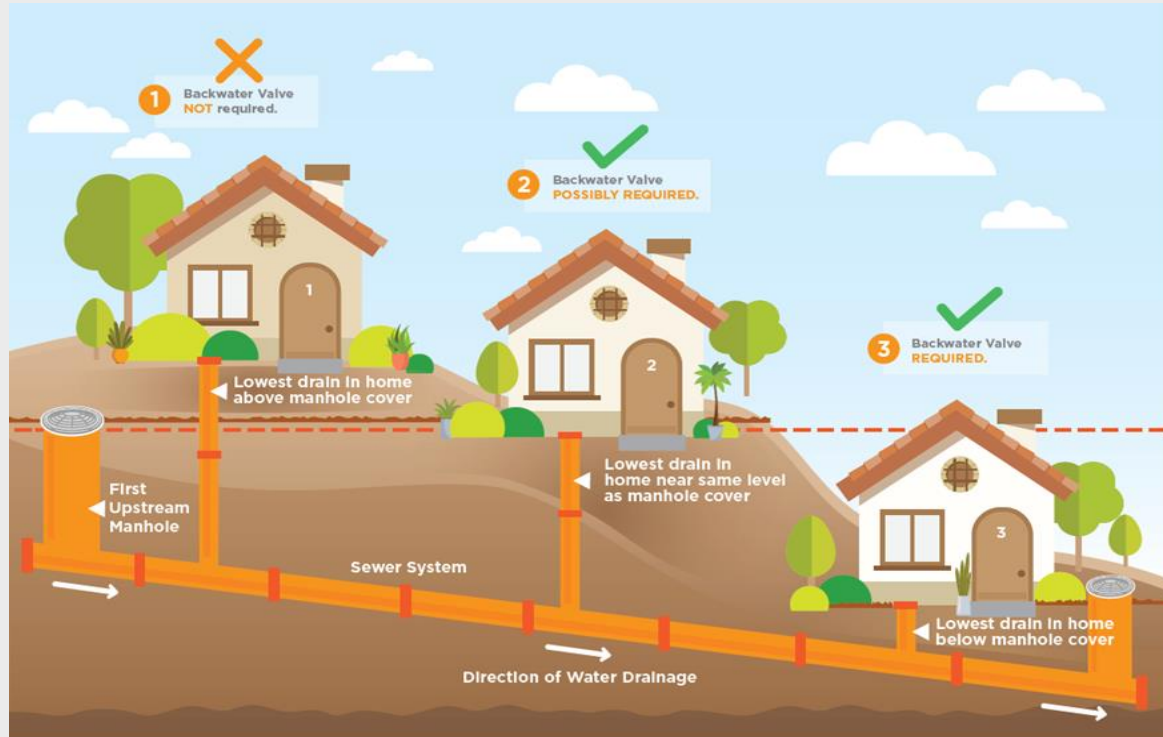

We rely on YOU for field conditions

Backwater Valve installation requires a BLD permit

Inspection Submission

If you have not used Forward Lateral before:

- Visit www.goForwardLateral.com to see a video tutorial on how to upload videos
- Contact staff at SLIP@SantaBarbaraCA.gov with any other questions
- Or fill out the “Contact” form on Forward Lateral’s website to contact their staff



Reasons CCTV Video Inspection Rejected

- No panoramic
- Speed: moving thru the lateral too fast
- Missing Footage Counter
- Light Intensity Is Too Low
- Dirty/Smudged Lens
- Video Camera Not Centered (Camera Needs to be on a Skid)
- Inspection didn't include wye connection
- Waypoints/alignment not correct
- Property Owner's email address not included in Forward Lateral
- 3 or more defects not coded

Functional Inspection vs SLIP Inspection

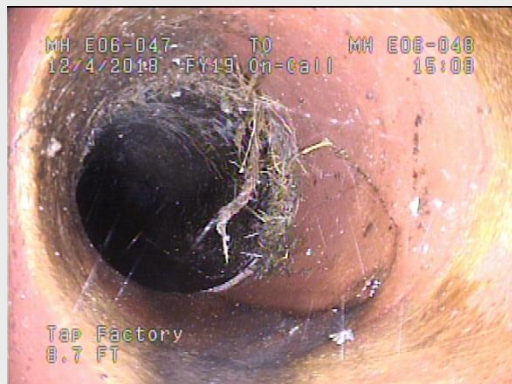

Functional:

- Plumber may say the lateral is “functional”, “working properly”, “conveying sewage”, etc. but that does not mean it is structurally sound, properly maintained or free from defects.



Properly Maintained:

- Private laterals must be maintained continuously and satisfactorily (SBMC 14.44.160)
 - Free from defects (cracks, roots, offset joints, broken pipe)

Potential Issues

- Shared Laterals: Complete the inspection and add note that the lateral is shared, include other address if possible.
- Inactive Laterals: must provide verification of inactive/abandoned laterals in writing
- Real Estate Transactions: Follow SLIP Guidelines and transparency with Specific Structural Soundness vs. Condition Generalization (Functional).
- Septic Tanks: Same inspection requirements as laterals.

Inspection Standards

- City codes defects based on **NASSCO** Standards
 - Lateral Assessment Certification Program (LACP) defect codes are used for inspections
 - Provides consistent CCTV inspection results
- SLIP Team is **NASSCO** certified
 - Any SLIP Team member will rate a lateral the same



NASSCO
NATIONAL ASSOCIATION OF
SEWER SERVICE COMPANIES

Benefits of LACP on Laterals

- Improves quality and consistency of lateral condition assessment
- Measures the sewer lateral condition; detects changes in pipe condition
- Rating for structural and O&M defects
- Considers total number of pipe defects within pipe, not just depth, age, soil and surface condition
- Use same standard on public sewer mains

CONDITION RATING SCALE

SLIP Condition Rating Scale (CRS)

- Modeled after the National Association of Sewer Services Companies' (NASSCO) Lateral Assessment Certification Program
 - SLIP staff are all certified through NASSCO
- NASSCO standards are used by the City's Wastewater Collection System to monitor and maintain the public wastewater system.
- SLIP Condition Rating Scale is modeled by the NASSCO scale and is used to rate sewer laterals including the connection



Condition Rating Scale (CRS)

- Scale of 1-5
- 5 being the most severe defect, requiring accelerated or immediate repairs
- 1 being a minor defect, which can be monitored over time before repairs are needed.



Defect C: Large offset with roots at 65 feet.

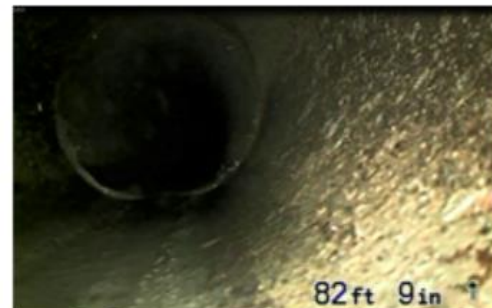

Defect G: Roots Fine Joint at 83 feet

CRS Repair Scenarios

The CRS offers three general scenarios for closing a SLIP case:

1. Grade 1-2: maintain & monitor*
2. Grade 3: option to repair or maintain & monitor*
3. Grade 4-5: repairs required



*Maintenance plans are not available to permit initiated.

CRS Benefits to Property Owners

- Maintain and make repairs over time
- Plan for future repairs
- Work with staff to develop a maintenance plan
- Compare lateral condition over time



CRS Benefits to Staff

- Focus on more severe cases
- Reschedule less severe cases
- Increases communication and education opportunities between staff and the public
- CRS rubric allows for transparency

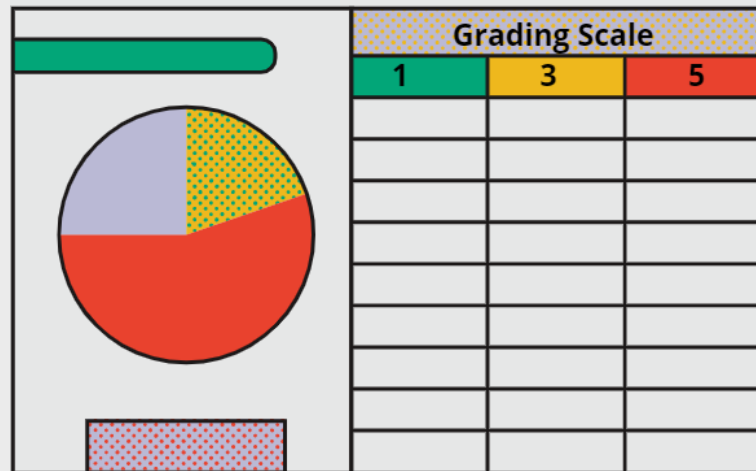

REPAIR METHODS AND REQUIREMENTS

Lateral Repair Methods

Standard Methods

- Conventional Dig and Replace
- Pipe Bursting

Lateral Lining Method

- Cured In Place Pipe (CIPP) Lining Using Inversion Lining Method
- If the liner is overshoot into the main, the contractor will be responsible for fixing (or pay cost recovery if City must fix)

Poll Question

Does Lateral Lining Require a Permit?

- A. Yes
- B. No

Poll Question

Does Lateral Lining Require a Permit?

☒ A.

Yes

B.

No

Lateral Lining Process

Request

- Email written request
- City will review details
- Include pre-lining video
- Secure the appropriate permit: provide your liner approval when applying

Schedule

- Only on Mon, Tues, Wed
- 8:00am
- 10:00am
- 1:00pm

Install

- SLIP or BLD inspector will be on site
- Licensed contractor **who permit is issued to** must be on-site

Submit

- Post lining video submitted within in 24hours to SLIP email

SLIP@SantaBarbaraCa.gov

Liners Over-shot Into the Main Sewer Line



Plumbing contractor will be responsible for correcting

CONNECTION REPAIR OPTIONS

Lateral Connection Replacement Options

- Lateral connections replacements can ONLY be completed by the City's contractor
- Only the City's contractor can replace/repair/install the wye connection
- Always follow standard details

Lateral Connection Replacement Options

Option 1 – Permitted Plumbing Contractor Connection Replacement

- Contractor issued the permit is responsible for locating, utility marking, traffic control, and excavation.
- City Contractor replaces connection at specified time.
- Plumbing contractor completes all other lateral work and backfill.
- Please note, communication will only be with the licensed contractor on the permit.

Lateral Connection Replacement Options

Option 2 – City Contractor Connection Replacement

- All encompassing project to excavate and replace lateral connection
- Property owner signs agreement and pays fees to PW front counter.
- Competitively bid price:
 - Starting at \$8,500 for property owner, max 8 ft deep
- City Staff coordinates project with Lash Construction on behalf of the property owner
- City contractor is held to the same standards as everyone else

REPAIR & INSPECTIONS

Poll Question

Which repairs require a permit?

- A. Only those with work in the public-right-of-way
- B. All repairs except CIPP liners
- C. All repairs including CIPP liners and backwater valves
- D. All repairs except backwater valves

Poll Question

Which repairs require a permit?

- A. Only those with work in the public-right-of-way
- B. All repairs except CIPP liners
- ☒ C. All repairs including CIPP liners and backwater valves
- D. All repairs except backwater valves

When is a Permit Required

ALWAYS

Replace/Repair/Install/Abandon of any portion of the lateral or wye connection in the Public Right-of-Way, on private property, or on an easement

Permit applications must include:

- Basic site plan
- Accurate traffic control
- Complete application
- Lateral ID (found on repair letter)



Permit Fees

Permits	FY 2024 Fee Range
Open Trench	\$320 & up
Bore Hole	\$214 & up
Traffic Control	\$97-1896
Connection Installation	\$1780 - 6" or 8" \$1995 - 10" or greater
Backwater Valve (Building Permit)	\$205
Lateral Lining video reviews	\$ 191
Building permit SLIP case video review	\$96

The fee schedule is updated each fiscal year and goes into effect on July 1st.

www.Santabarbaraca.gov/waterrates
Select Sewer Rate and Fee Schedule

For the Issuance of a Public Works Permit

For Construction Work/Temporary Traffic Control in the Public Right-of-Way or City Easement the following is required:

- **CONTRACTOR:** An appropriately licensed and insured contractor with a current City of Santa Barbara Business License (per SBMC).
- **SCOPE OF WORK:** For the proposed sewer construction work per City Standards (trenching, trenchless, sidewalk replacement etc.).
- **TEMPORARY TRAFFIC CONTROL:** The contractor can use either the Manual Uniform on Temporary Traffic Control, Section 6H, or propose a Temporary Traffic Control Plan (usually Downtown area).

Reminders about Permits

- Ensure you are providing accurate and complete information on permit
- Check with Permit Counter frequently for status for permits
 - Accela does not have a notification system

Scheduling Sewer Taps and Cancellation

- **SCHEDULE:** Tuesdays, Wednesdays, and Thursdays 8:00 a.m., 10:00 a.m., 12:30 p.m. & 2:30 p.m.
- **Connection Installation:** The installation of the connection must be done by the City contractor and needs to be scheduled with SLIP staff and the permit counter.
- **Cancellation of Appointment:** All cancellations must be done at least 24 hrs. prior to scheduled appointment. Violation of this will result in a cancellation fee that must be paid, before rescheduling.

Sewer Tap Installation Requirements

Requirements:

- **Do not enter, disturb, or work on City sewer mains**
 - *SBMC 14.44.140*
- Do not break the existing fittings or service address lateral(s)
- Do not remove pipe or fittings even on a lined main.

When to call – ASAP, and always 24hrs prior to appointment

- Atypical configurations
 - *Stacked or “double-wye” situations*
 - *“T” configurations*
 - *Main size different than anticipated*
- Not ready, need to cancel
- Call PW inspector prior to starting work
- Please call about these issues at least 24 hrs in advance.

Requirements for Sewer Tap Installations

Appointment Ready Status:

- On time
- Proper shoring
- Project site is completely exposed
- Project site is completely excavated
- Appropriate traffic control

If PW inspector finds that any one of these is incomplete, they will cancel

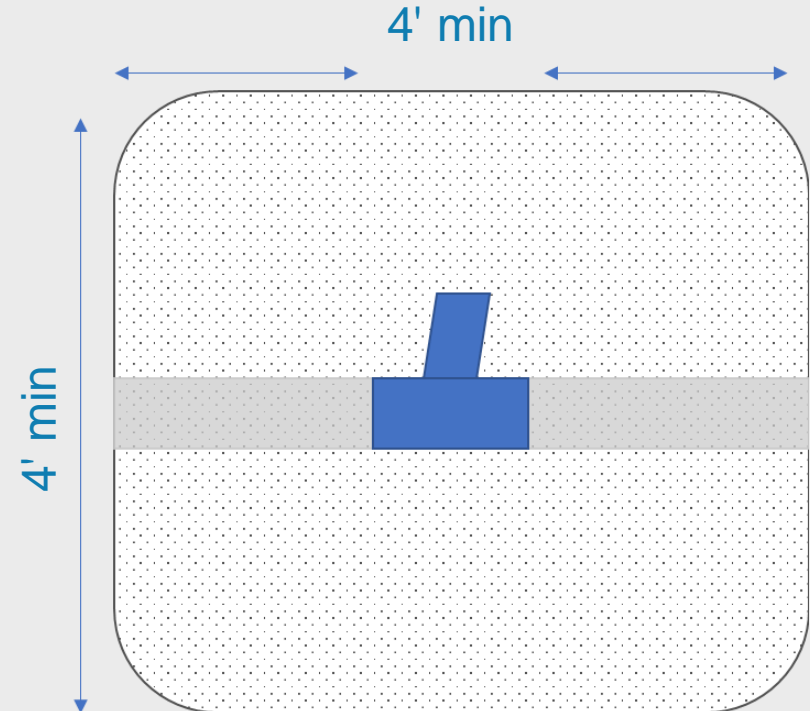

Sanitary Sewer Standard Details Updated in 2024

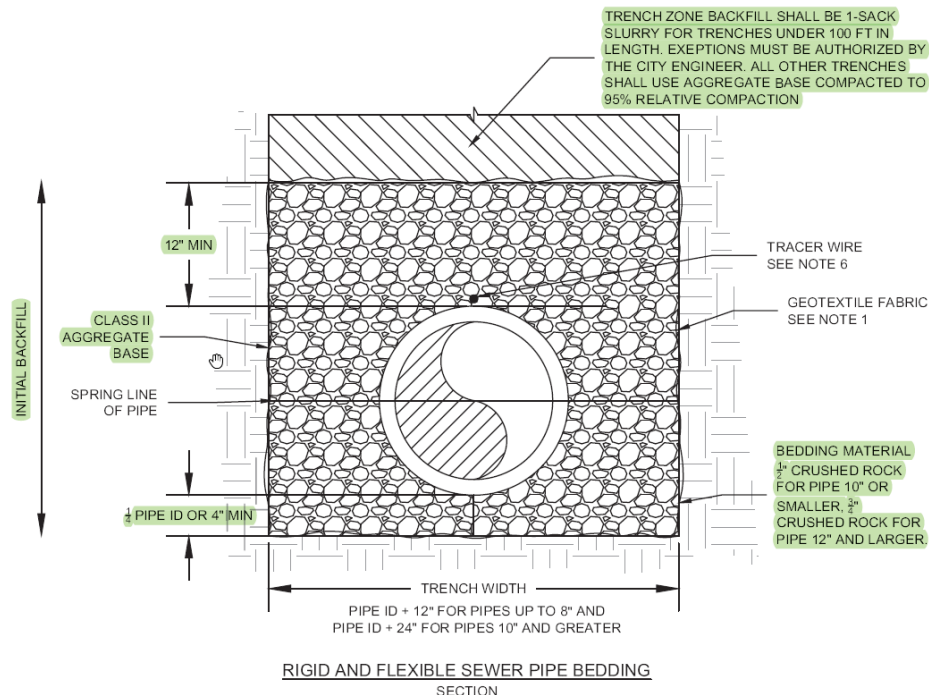

Bedding Material:

- Sand no longer acceptable
- Standard is to use 1/2" rock with 12" of base on top finished off with a 1 sack slurry. (Detail S-SP1)
- Applies to sewer mains & laterals. (Detail S-SL1 note 10)

Abandonment of Laterals:

- Must abandon at main, not property line or building
- Applies to small & large diameter mains (Detail S-SL9 & SL10)

Example of incorrect bedding material



Requirements for Sewer Tap Installations



NON SKID Steel Plates

5-7.8.1 General - Green Book Legal Responsibilities

- The Contractor shall provide, install, and maintain steel plate covers as necessary to protect from accidental entry into openings, trenches, and excavations.
- Surfaces exposed to pedestrian or vehicular traffic shall be non-skid.

Temporary Traffic Control- “Tow Away, No Parking” Sign

- Fill out completely (incl permit #)
- Posting must be done at least 72 hours prior to beginning construction work and must be filled out completely

AFTER POSTING:

- Call Parking Enforcement For Tows:
 - (805) 897-3727
- Parking Signs need to be checked daily!



The image shows a red rectangular sign with white text. The top section reads "TOW-AWAY" in large white letters, followed by "TEMPORARY" in smaller white letters. Below this, it says "NO PARKING OR DRIVING" in large white letters. The bottom section contains several lines for information: "DATES:", "TIMES:", "ACTIVITY:", "ORDERED BY:", "CONTACT:", and "DATE POSTED:". Each line is followed by a horizontal line for writing. At the very bottom, there is a small URL: "ONEWATERCITYOFSTSBARBARA.COM".

REVIEW & REMINDERS

SLIP Communications and Training

- You must complete this training annually
- Updates provided in Plumbers Newsletter
- Resources: SantaBarbaraCA.gov/SLIP

Review Questions

1. Who must complete this course?
2. How many days do I have to submit the inspection after completing it?
3. What work requires a permit?

Reminders

- To forego inspection entire lateral must be replaced including connection and requires written notification from property owner & backwater valve requirement
- All email communication to/copy: SLIP@SantaBarbaraCA.gov



Thank You!

Please note this presentation is for educational purposes only and is not intended to serve as a certification tool.

To be notified of the next certification course, contact us at SLIP@SantaBarbaraCA.gov