City of Santa Barbara / CWPP Area

Existing City of Santa Barbara High Fire Hazard Area

Santa Barbara County High Fire Hazard Area (Outside City Limits)

CAL FIRE Adopted Very High Fire Hazard Severity Zone - 2007

Coastal Zone Boundary

Proposed Modifications to City High Fire Hazard Areas

Proposed Additions in the Inland Area

Extreme Foothill

Coastal Interior

Coastal

Foothill

Proposed Removals

Proposed Additions in the Coastal Zone

Coastal

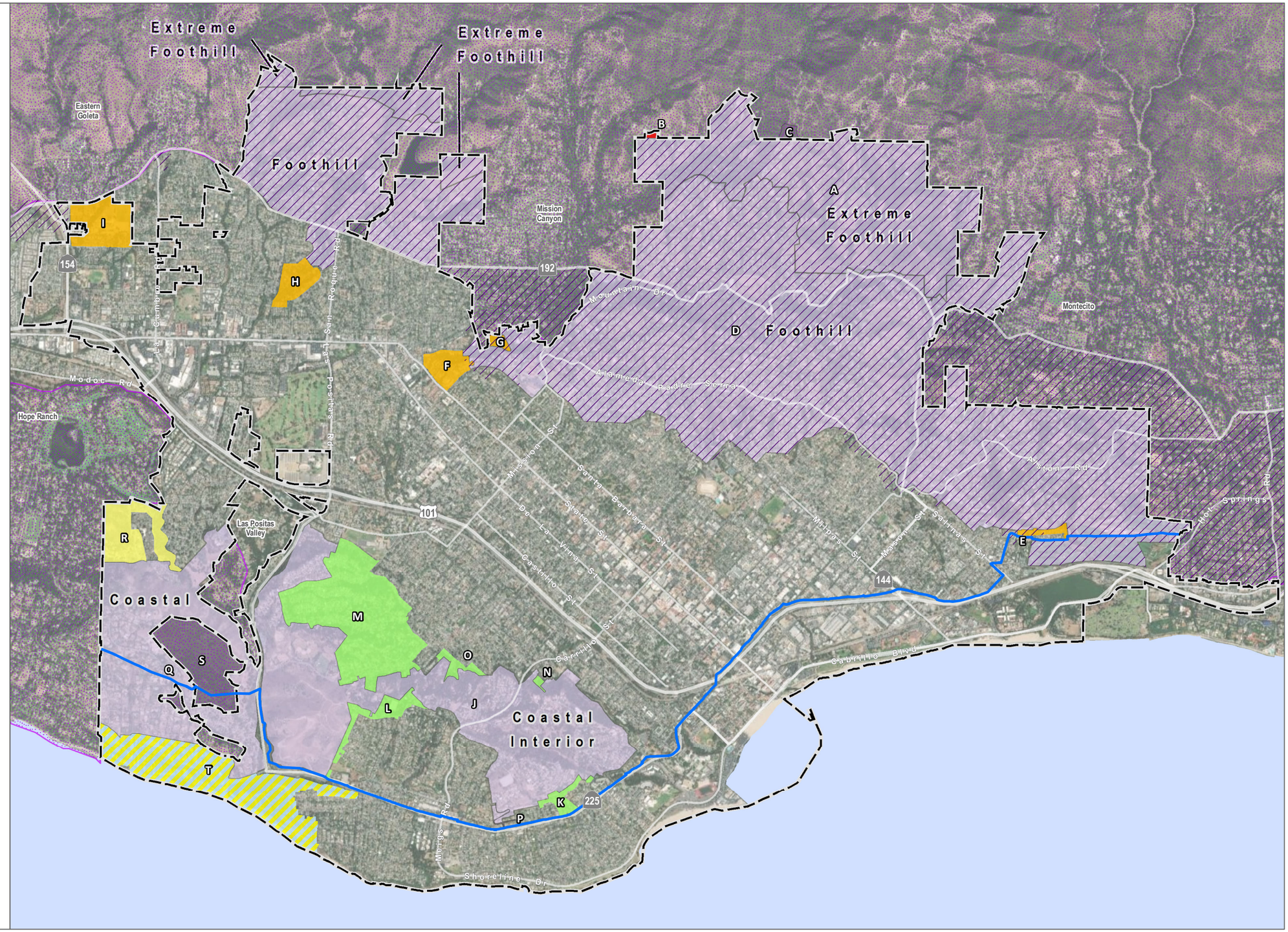

0 1,000 2,000 Feet

SOURCE: City of Santa Barbara

COMMUNITY WILDFIRE PROTECTION PLAN
CITY OF SANTA BARBARA

DUDEK

FIGURE 14

Proposed Modifications to City's High Fire Hazard Areas

City of Santa Barbara Community Wildfire Protection Plan